Oberlin College
2006

HI-O-HI

OC Faculty 4
OC History 33
OC Seniors 38
OC Underclassmen 63
OC Conservatory 80
OC Events 88
OC Sports 114
OC Ads 150

yearbook

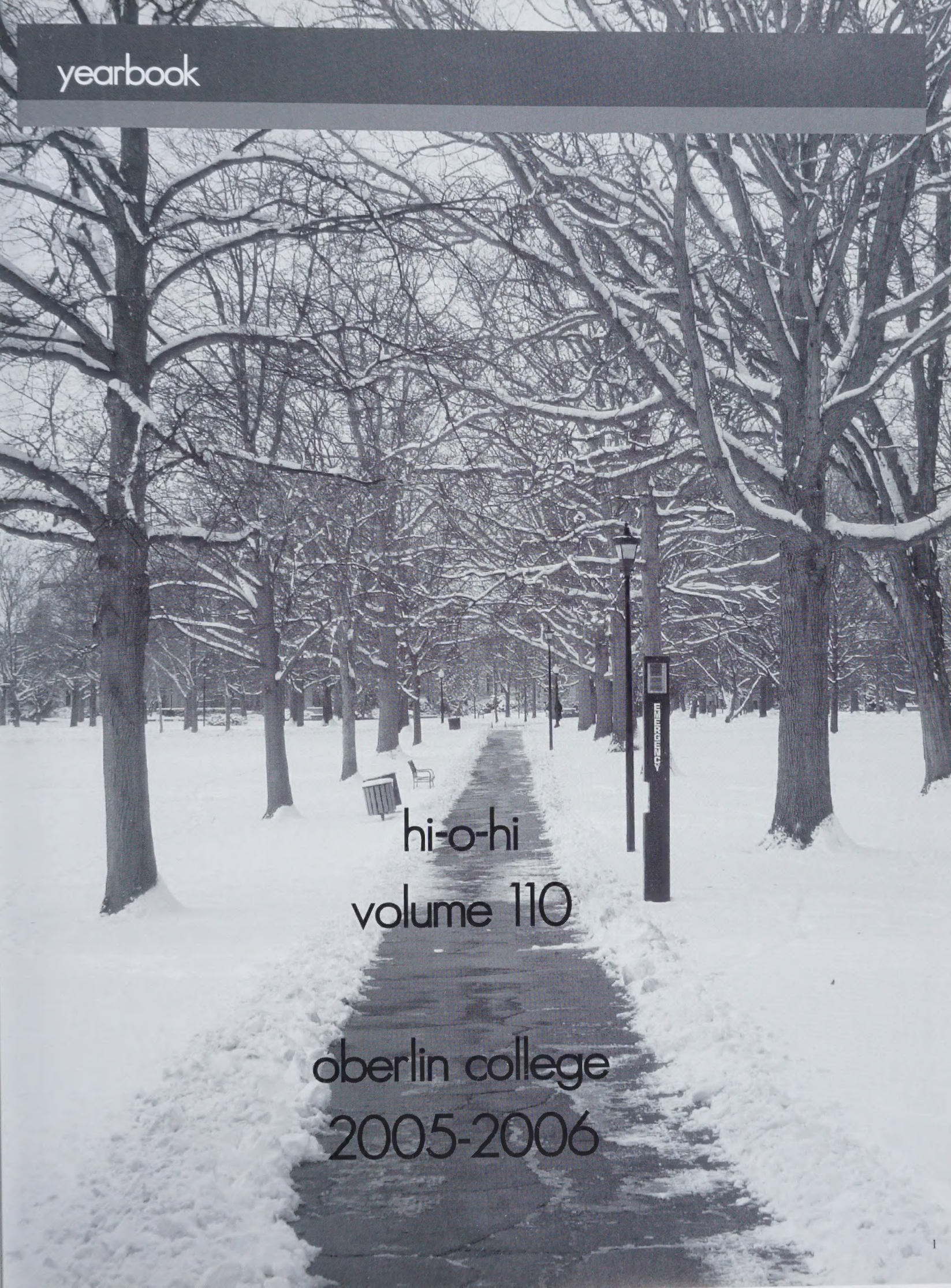

hi-o-hi

volume 110

oberlin college

2005-2006

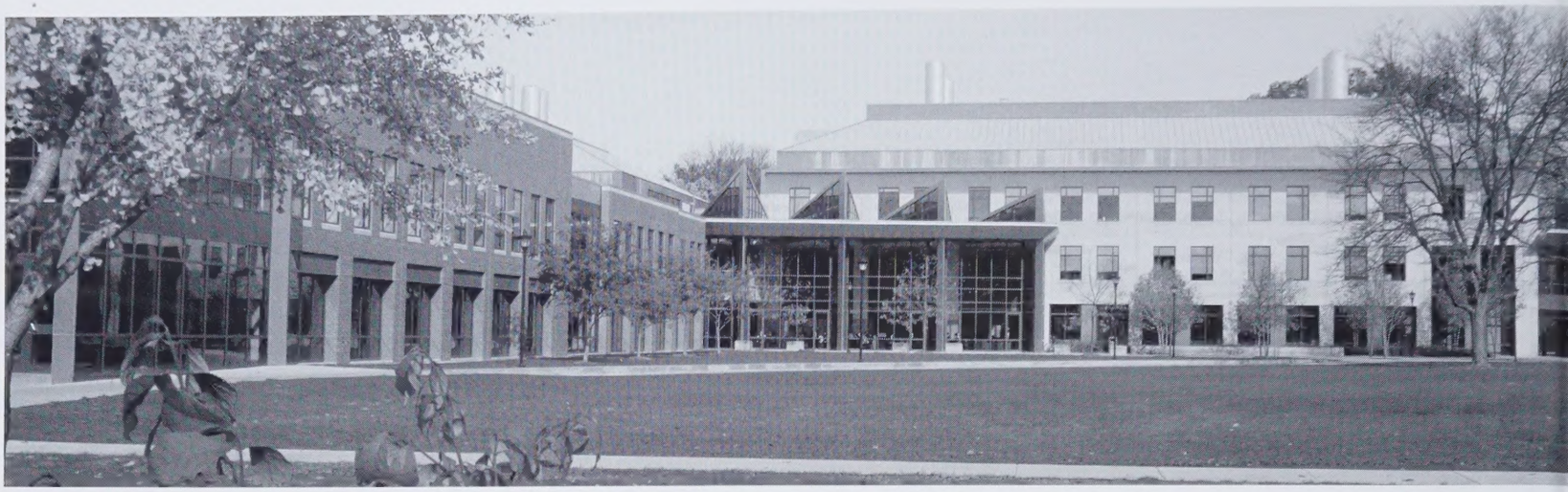

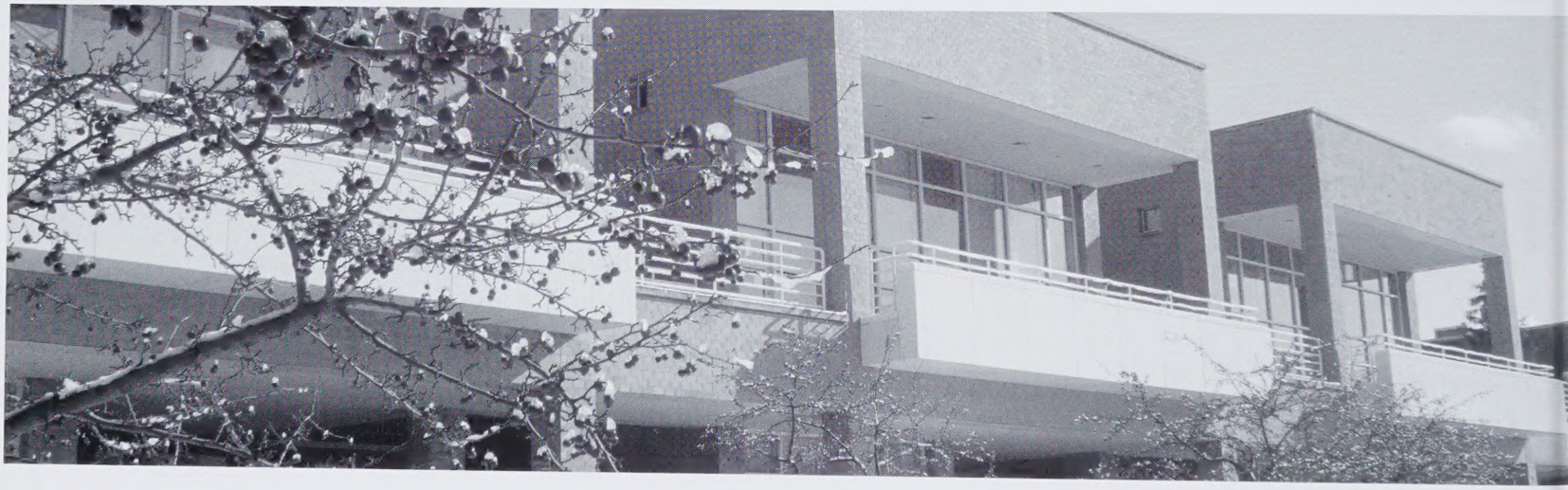

Downtown
Oberlin
·1833·

Introduction

While I know no mere book could encapsulate all that is Oberlin, we tried to create something you could always remember it by. The task proved to be quite daunting as the yearbook had not been published in four years. In those short four years, all of the pertinent information, equipment, and relationships had been lost. While this book will never capture all that was your experience of four years in our little piece of paradise; hopefully, it will create a lasting connection like the memories you take away.

We have seen so much change in our four, five, or six years on campus. The college finished construction of the new science center along with the new houses on Union Street. We observed the closing of the Talcott Dining Hall and the opening of the Science Center Cart. We experienced the arrival of new classes and the new department of Comparative American Studies. We experienced the implementation of many new policies including all-gender housing and the end of the credit/no-entry grading system. Most of all we experienced the changing nature of the student body and environment on campus. Oberlin has taught us to embrace change and Oberlin has changed us. As our lives go on forever changing in a constantly changing world, what will not change is our shared connection and memories that we created in Oberlin.

-Brandi Eng-Rohrbach

Editors

Brandi Eng-Rohrbach
Editor-in-Chief

Laura Heslin
Assitant Editor

Vicki Ning Wang
Sarabeth Edlund
Michelle Zanni
Layout Editors

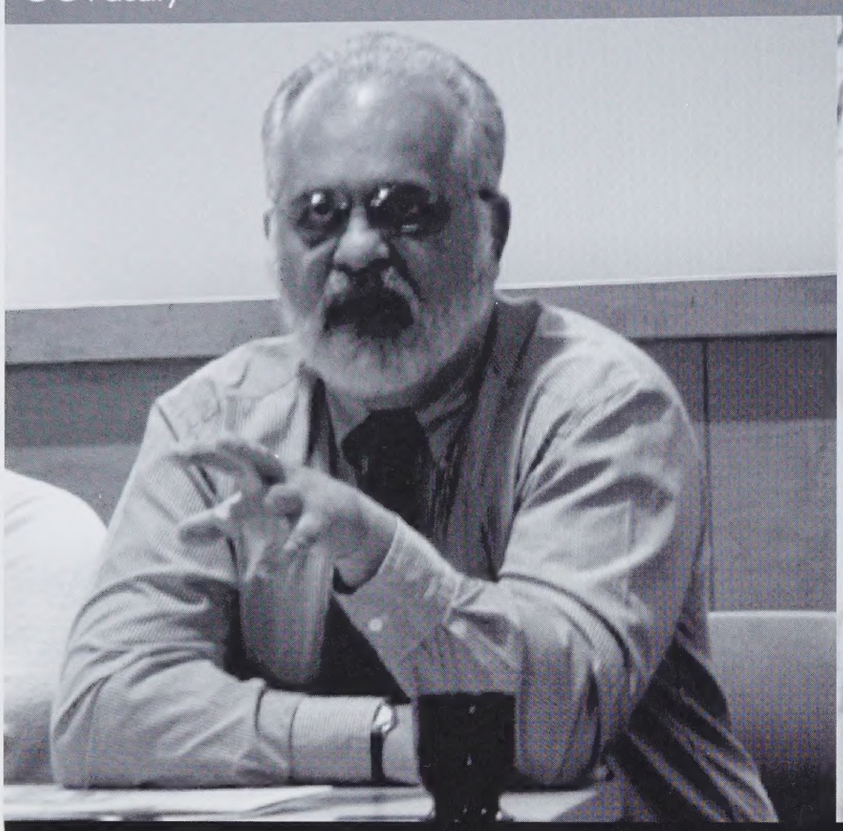

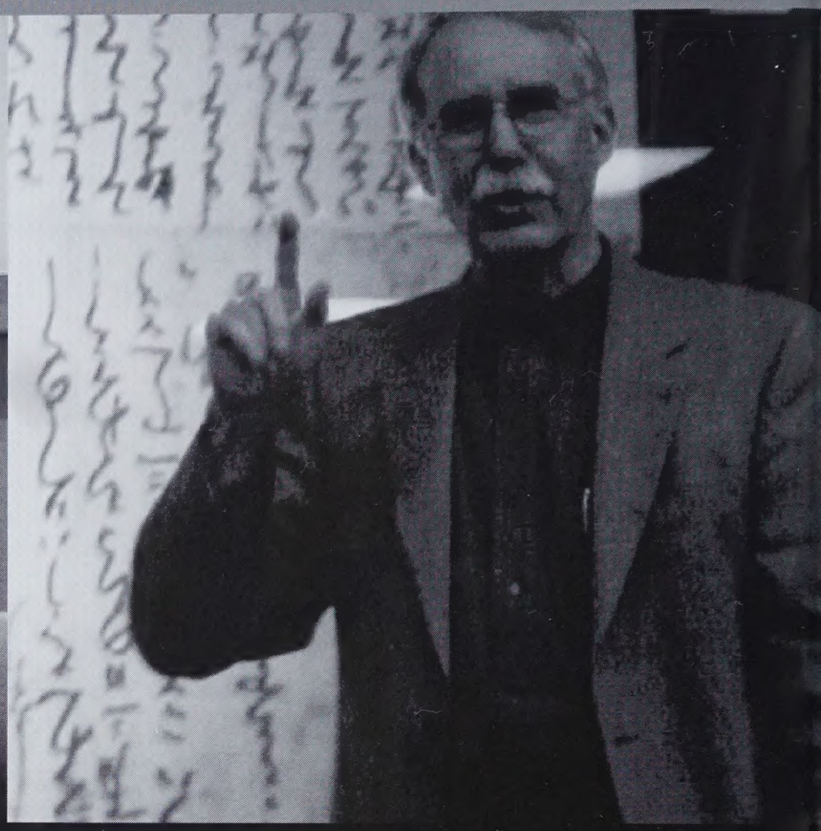

Shaping the Minds of Tomorrow

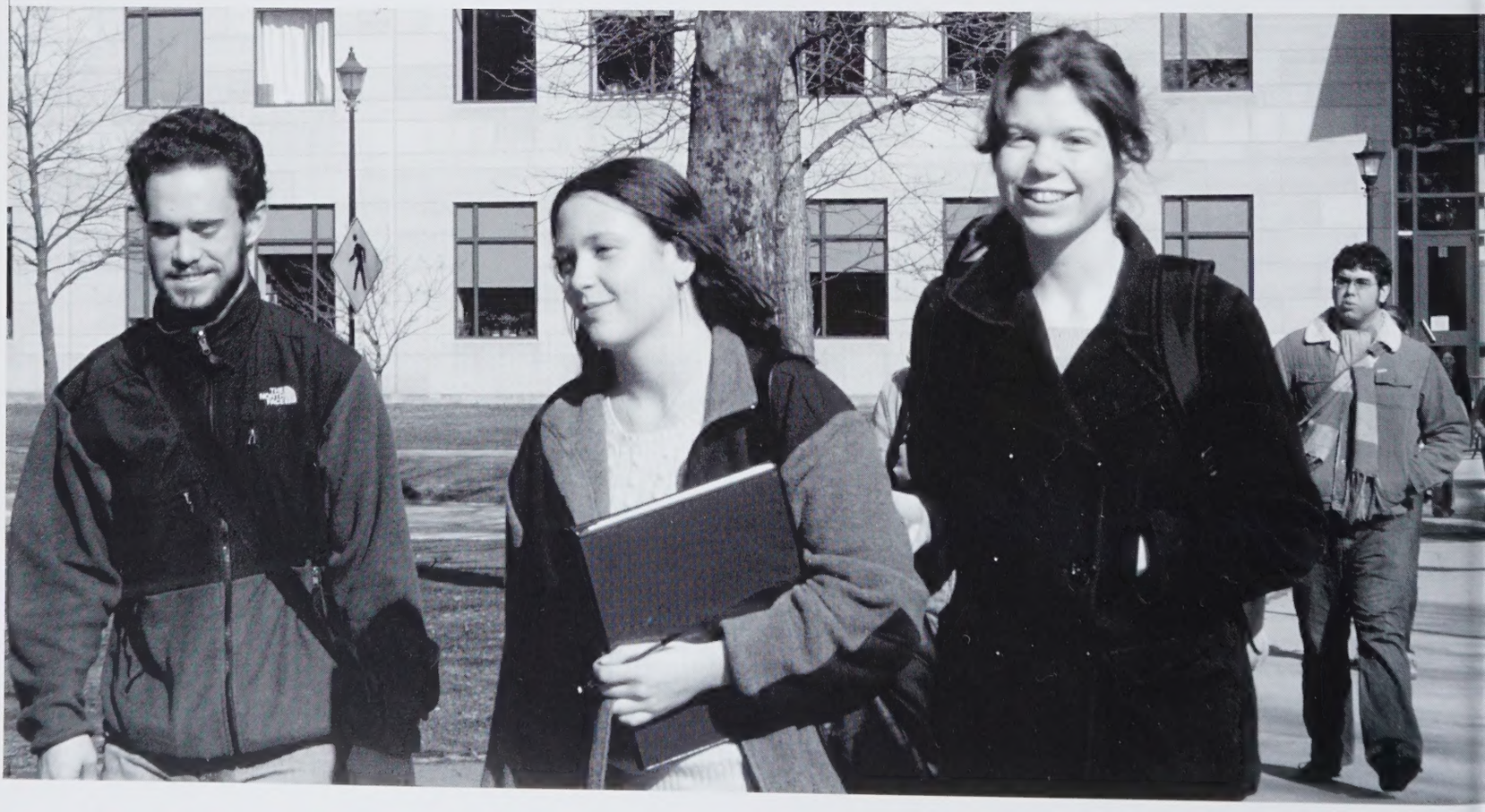

From Walsh to the World

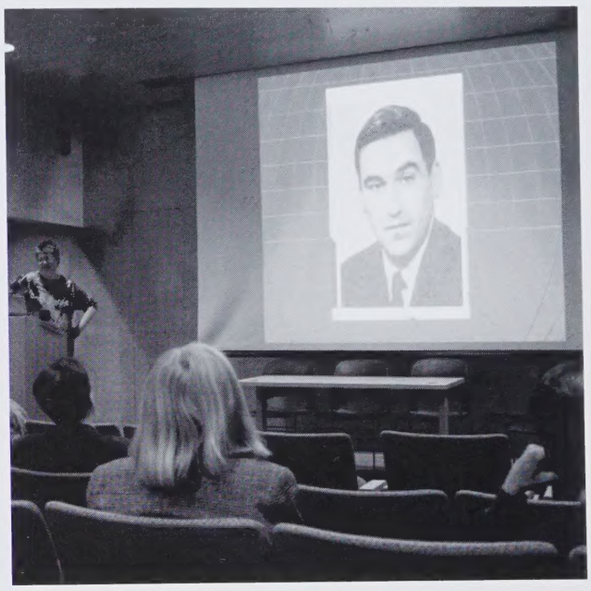

Oberlin will continue to be a great school, but the intellectual glow will be diminished ever so slightly when Jim Walsh leaves the King Building for the last time.

African American Studies

Back Row: James Millette, Yakubu Saaka, Booker Peek
Front Row: Meredith Gadsby, Rejoice Acolatse (Administrative Assistant), Pam Brooks

Anthropology

Jack Glazier, Linda Grimm, Valentina Pagliai, Baron Pineda, Kimbra Smith, Eric Stein

Art History

Yasser Tabbaa, Erik Inglis, Bonnie Cheng

Not Pictured: Ann Gilkerson, William Hood, Susan Kane, Pat Mathews

Biology

Back Row: Jan Thornton, Catherine McCormick, Mark Braford, Mary Garvin, Roger Laushman, Taylor Allen, David Benzing
Front Row: Jane Bennett, Laura Romberg, Yolanda Cruz, Marta Laskowski, Maureen Peters

Chemistry

Back Row: Cortland Hill, Robert Thompson, Rebecca Whelan, Matthew Elrod
Front Row: William Fuchsman, Michael Nee, Catherine Oertel, Jason Belitsky

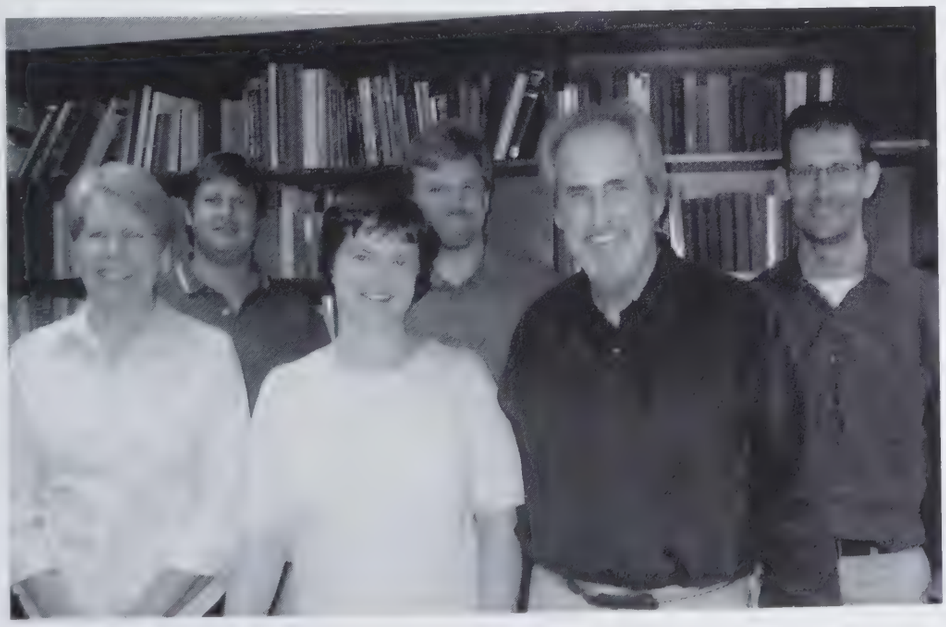

Classics

Karen Barnes, Ben Lee, Liz Colantoni, Drew Wilburn, Tom Van Nortwick, Kirk Ormand

Comparative American Studies

Gina Perez, Lisa Hall, Meredith Raimondo, Jan Cooper

Not Pictured: Annette Portillo

Computer Science

Back Row: Jackie Fortino, Esmail Bonakdarian, Irina Lomonosov
Front Row: John Donaldson, Richard Salter, Bob Geitz, Nate Daniels

Creative Writing

Pamela Alexander, Dan Chaon, Sylvia Watanabe

East Asian Studies

Back Row: Alex Paik (Major Rep.), Stephen Filler, Ikuko Kurasawa, Ben Brown (Major Rep.), Fang Liu, Sheila Jager, Kai Li, David Kelley, Yuko Kojima, James Dobbins, Hsiu-Chuang Deppman, Michael Wert
Front Row: Bonnie Cheng, Ann Sherif, Qiusha Ma

Not Pictured: Suzanne Gay

Economics

Toshiki Jinushi, Barbara Craig, Sylvestre Gaudin, David Cleeton, James Zinser, Luis Fernandez, Kenneth Kuttner, Robert Piron, Terri Pleska (administrative assistant), Tatyana Koreshkova

Not Pictured: Hirschel Kasper

English

Back row: Jed Deppman, Mayumi Takada, Laura Baudot, Katherine Linehan, Gillian Johns, Sandra Zagarell, Phyllis Gorfain, Ingrid Geerken
Front row: Warren Liu, Robert Pierce, DeSales Harrison David Walker, Jennifer Bryan, William Patrick Day, T.S. McMillin, John Hobbs, Jeffrey Pence, John Olmsted

Not Pictured: Anuradha Needham, Carol Tufts

Environmental Studies

Back Row: Cheryl Wolfe-Cragin, Heidi Ballard, David Orr
Front Row: John Petersen, Bev Burgess, Katy Janda

French and Italian

Ivana Di Siena , Janice Zinser , Raji Vallury Ludovic Priou , Helene Richter, Loic Thommeret , Nelson de Jesus, and Grace An

Not Pictured: Ali Yedes .

Gender and Women's Studies

Frances Hasso and Wendy Kozol

Geology

Holli Frey, Dennis Hubbard, Steven Wojtal, Bruce Simonson, and Karla Parsons-Hubbard

German

Michele Ricci, Heidi Thomann Tewarson, Steven R. Huff, Dorothea Kaufmann, Elizabeth Hamilton, Martina Schwinn (T.A.)

History

Back Row: Michael Wert, Carl Zimring, David Kelley, Heather Hogan, Greg Hammond, Ari Sammartino, Carol Lasser
First Row: Gary Kornblith, Pablo Mitchell - on his lap is Tayo McLaughlin; Brenda Snell - on her lap is Ruby Mitchell

Neuroscience

Back Row: Michael Loose, Mark Bradford, Gisela Knight, Dennison Smith
Front Row: Catherine McCormick, Lynne Bianchi, Jan Thorton

Philosophy

Kate Thomson-Jones, Karen Barnes (Administrative Assistant), Peter McInerney, Jim Bell, Tim Hall, Martin Thomson-Jones, Todd Ganson

Not Pictured: Dorit Ganson

Physics and Astronomy

Back Row: Chris Martin, Stephen FitzGerald, Dan
Stinebring, Bruce Richards
Front Row: Melinda Keller, John Scofield, Yumi Ijiri, Aaron Clark

Not Pictured: Dan Styer

Politics

Back Row: Eve Sandberg, Paul Dawson, Sonia Kruks, Joseph Yi, Chris Howell
Front Row: Marc Blecher, Ronald Kahn, Harlan Wilson, Dave Stuligross

Psychology

Back Row: Nancy Darling, Al Porterfield, Denny Smith
First Row: Bill Friedman, Joy Hanna, Cindy Frantz, Sam Carrier

Not Pictured: Steve Mayer, Karen Sutton, Patty deWinstanley

Religion

Back Row: Maggi Kamitsuka, A.G. Miller, James Dobbins, Patrick Hatcher, Anna Gade, Joyce McClure Babyak
Front Row: Paula Richman, David Kamitsuka, Cindy Chapman

Composition

Ross Feller, Amelia Kaplan, Randy Coleman

Conducting and Ensembles

Back Row: Bridget Reischl, Philip Highfil, Timothy Weiss
Front Row: John Knight, Hugh Floyd

Historical Performance

David Boe, Alison Melville, Webb Wiggins, Cathy Meints, Kathie Stewart, Marilyn McDonald, Steven Plank, Michael Lynn, David Breitman

Music Education

Jody L. Kerchner, Joanne Erwin, Peggy D. Bennett, John W. Knight

Music Theory

Arnie Cox, Brian Alegant, Karen Bottge, Philip Stoecker, Jan Miyake, Rebecca Leydon, Heather Feldman, Joseph Lubben, Deborah Rifkin, Steve Brown, Diane Urista, Warren Darcy

Not Pictured: Allen Cadwallader, Jennifer Rinehart

Musicology

Back Row: Claudia Macdonald, Steven Plank, Roderic Knight
Front Row: David Breitman, Charles McGuire

Piano

Peter Takács, Monique Duphil, Robert Shannon, Haewon Song, Sanford Margolis, Angela Cheng, Alvin Chow

Not Pictured: Sedmara Zakarian Rutstein

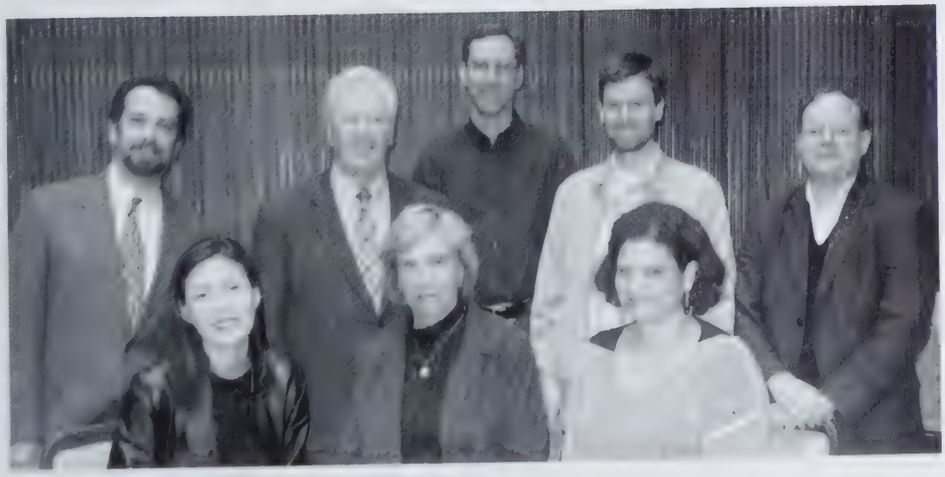

Strings

Back Row: Scott Haigh, Milan Vitek, Thomas Sperl, Darrett Adkins, Gregory Fulkerson
Front Row: Kyung Sun Lee, Caterina Meints, Karen Ritscher

TIMARA

Ross Feller, Tom Lopez, Gary Lee Nelson

Vocal Studies

Gerald Crawford, Daune Mahy, Marlene Rosen, Lorraine Manz, Salvatore Champagne

Departments Not Pictured

College: Archeological Studies; Art; Athletics and Physical Education; Cinema Studies; Hispanic Studies and Spanish; Jewish Studies; Mathematics; Rhetoric and Composition (asked to not be included); Russian and East European Studies; Sociology; Theatre and Dance

Conservatory: Jazz Studies; Organ; Woodwinds, Brass, and Percussion

To Left: A student dives into learning...wait...that's actually garbage.

GUIDE TO OBIELAND

At Oberlin, we have all types of people.
We got more diversity than a rainbow has colors.

Tree-Huggers

Leave it to us to save the environment.

Ballers

[illegible]

Smokers

[illegible]

Bikers

[illegible]

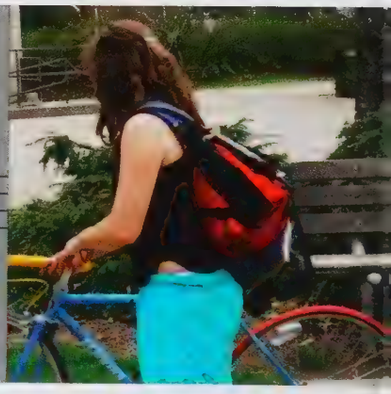

Vegetarians

Getting ahead on our vitamin intake.

Artists

Sometimes we all need to express our post-modern angsts from such a child-oriented lot.

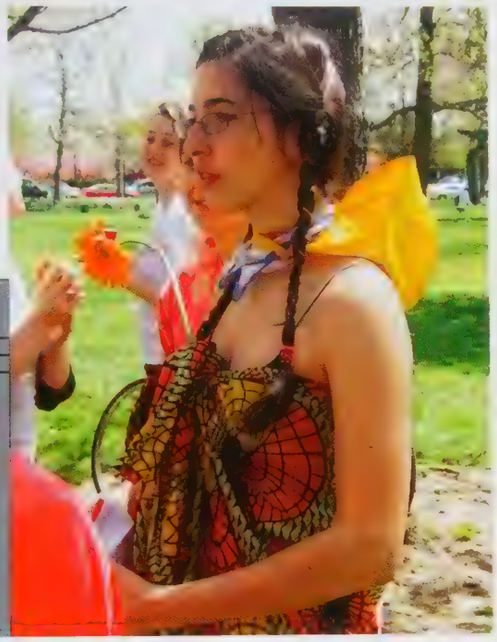

Flower Children

Some of us blossom while some are deflowered.

Fruits

This shit is BANANAS. B-A-N-A-N-A-S.

Bookworms

Books only need self pages too.

Players

We're all a little high strung.

Clowns

Sometimes we all need to be cheered up.

Welcome to

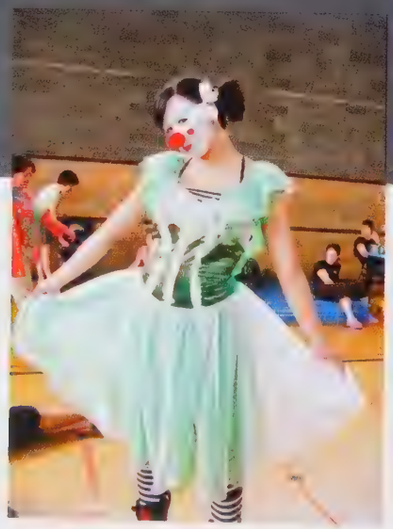

Our Bubble

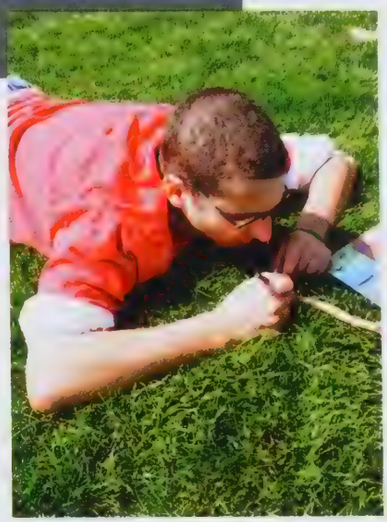

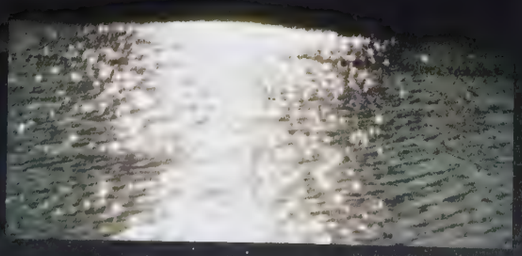

DASCOMB

OBERLIN

COLLEGE

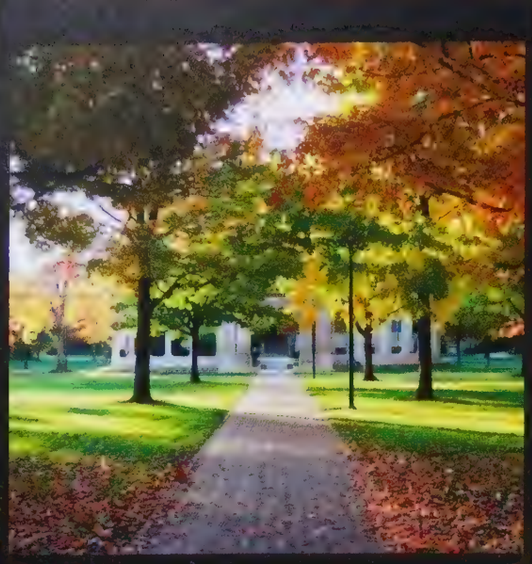

SMITH ST

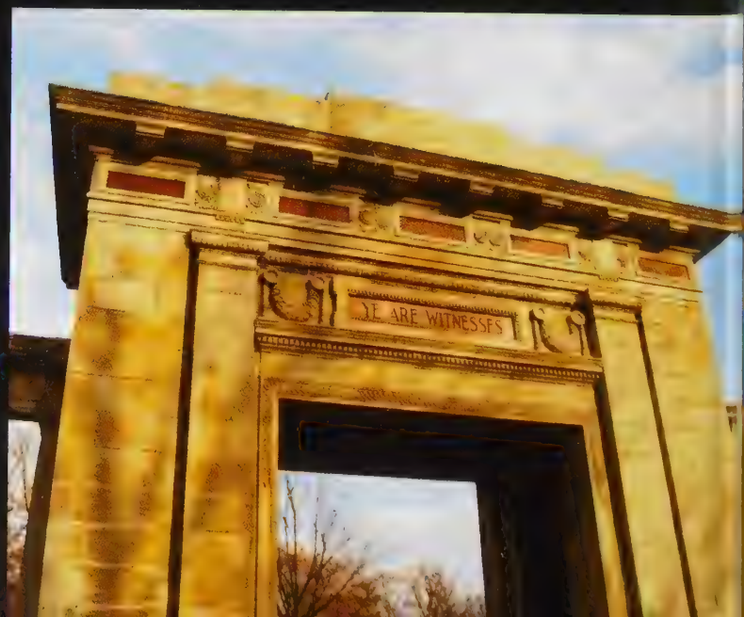
YE ARE WITNESSES

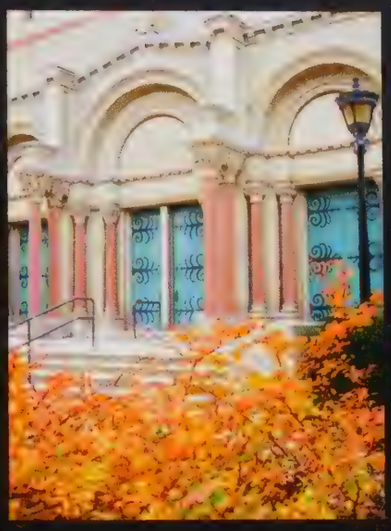

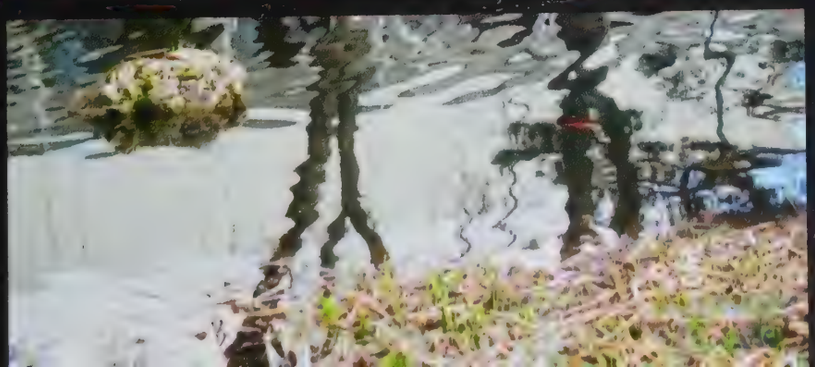

TRUFFULA
SEEDS

for Choi
Oberlin
VOTE
OB

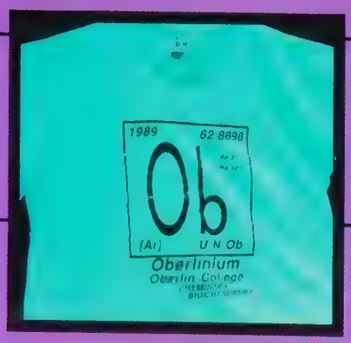
1989
62.8898
Ob
[Ar] U N Ob
Oberlinium
Oberlin College

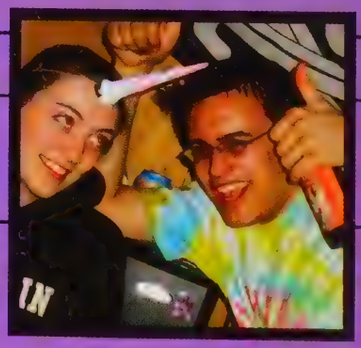
IN

BEN

Drag
Ball

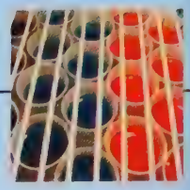

LIFE AT THE OC

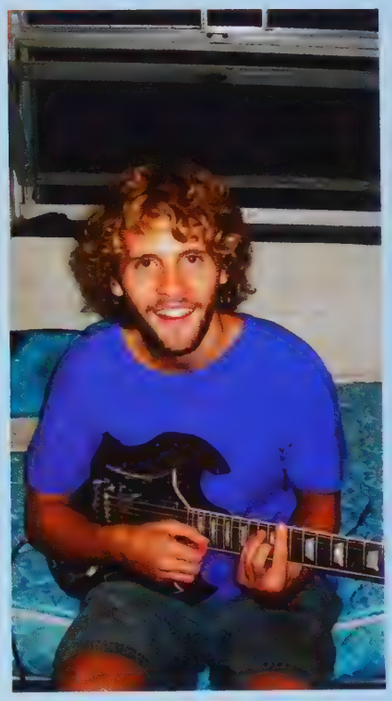

College Yell.

HI=O=HI O=HI=O
HI=HI O=HI
OBERLIN.

College Colors.

CRIMSON AND GOLD.

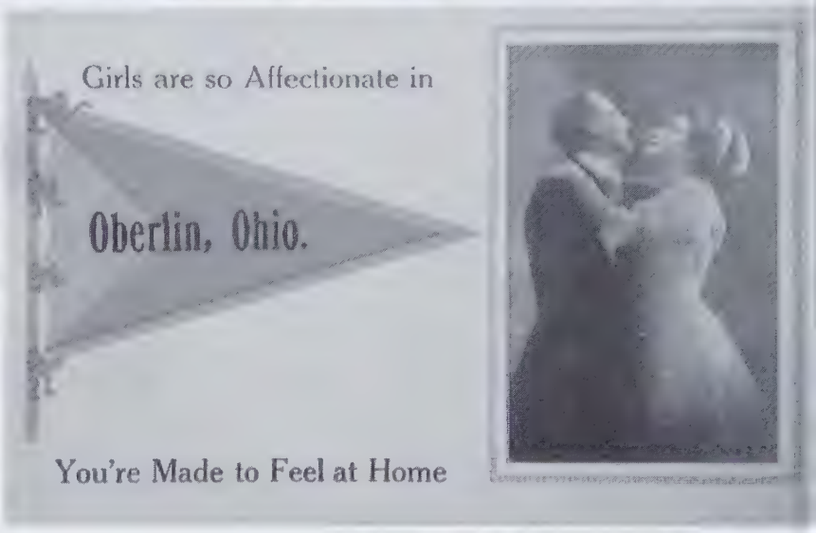

Counterclockwise, from above:
Postcard from the Past
Library, 1902
Bicycle Team, 1890
Rice, 1887
Sturges Hall, 1902
Freshmen Basketball Team, 1902

"If a grain of unvarnished truth sticks out here and there, let no one feel offended" - 1890 Hi-O-Hi Introductory

Top: Class of 1838 at their 50th reunion
Above: The Arch in 1904
Right: Campus Buildings, 1894

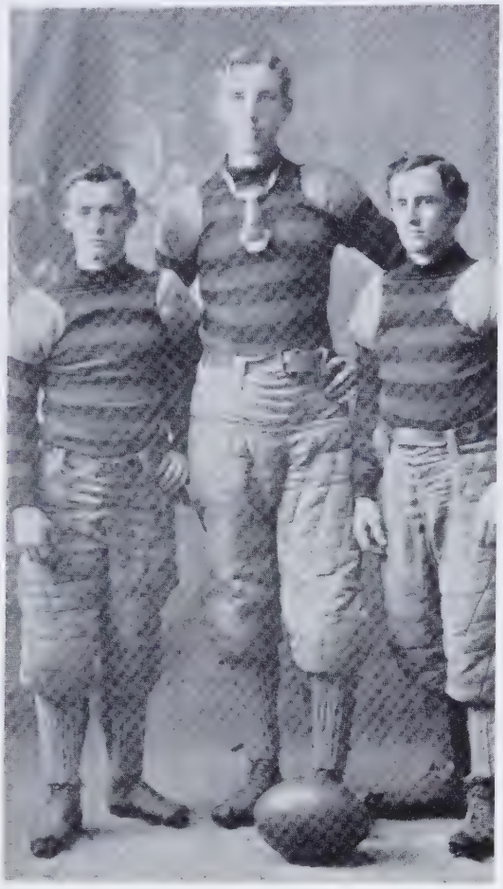

CLASS STATISTICS, '90.

Number of students graduating this year.....96

Gentlemen	46	Ladies	50
Classicals	46	Literaries	20
Philosophicals	21	Conservatory	9

Of this number 48 hail from Ohio, 11 from States east of Ohio, 33 from States west of Ohio, 2 from the South, 1 from a foreign country.

The class patriarch, J. W. Cook, has gladdened the world for 31 years, 6 months, 4 days.

The class infant, Ralphie W. Hayes, has been born 20 years and 26 days.

Average age of the gentlemen.....23.9

Average of ladies.....23.6

The measurement of the earth's attraction for R. E. Loveland, the class heavy-weight, is 180 pounds.

Ninety's featherweight, Fred Arnold, tips the scales at 127.

The average weight of the gentlemen is just 150 pounds.

The average weight of the ladies is just 122.2 pounds.

The tallest man, Booth, stretches 6 feet 2¾ inches toward the zenith.

The shortest man, Fred Arnold, grows 5 feet 3½ inches out of ground.

Average height of gentlemen.....5 ft. 9.3 inches.

Average height of ladies.....5 ft. 4 inches.

---

60 per cent. of the class think they have dark hair; 40 per cent. light.

50 per cent. of the class think they have dark eyes; 50 per cent. light.

40 per cent. of the class think they have dark complexion; 60 per cent. light.

44 per cent. of the class wear glasses; 56 per cent. do not.

95 per cent. of gentleman belong to some college society; 85 per cent. of the ladies.

---

85 per cent. of the class are Congregationalists.

6⅔ per cent. of the class are Presbyterians. The rest scattered.

---

60 per cent. of the class are Republicans; 20 per cent. of the class are Prohibitionists; 20 per cent. of the class are Mugwumps.

CONSERVATORY FACULTY.

Top: Alumni Athletic Association, 1900
Above: Conservatory Faculty, 1901

A look back at Oberlin in 1902

OLD LABORATORY.

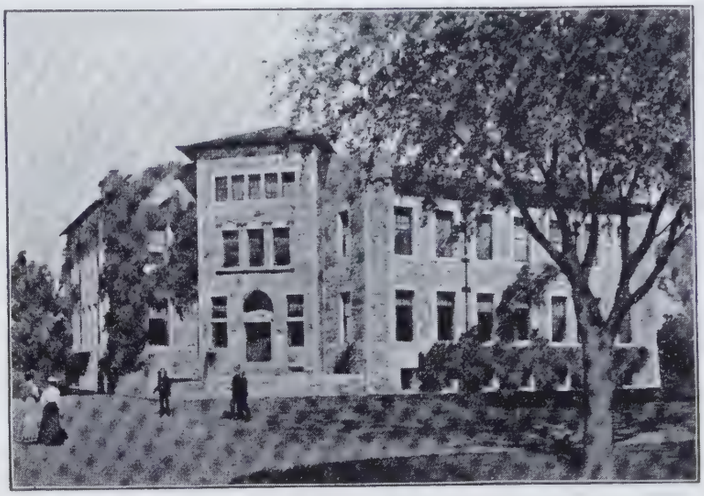

NEW LABORATORY.

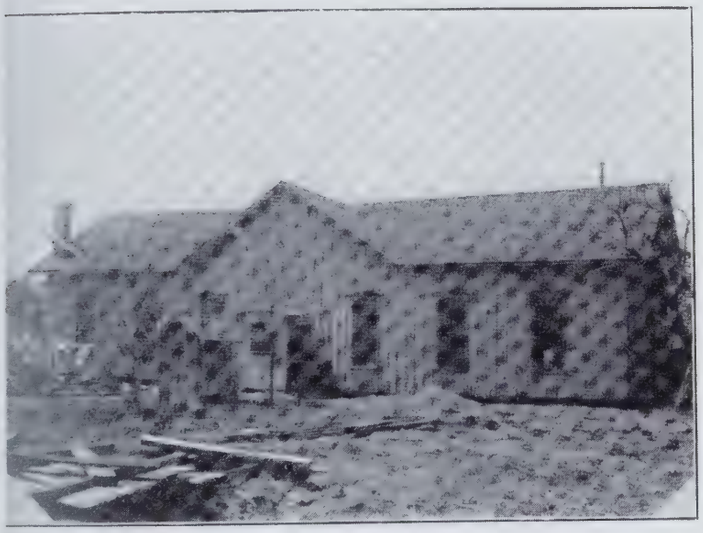

OLD GYMNASIUM

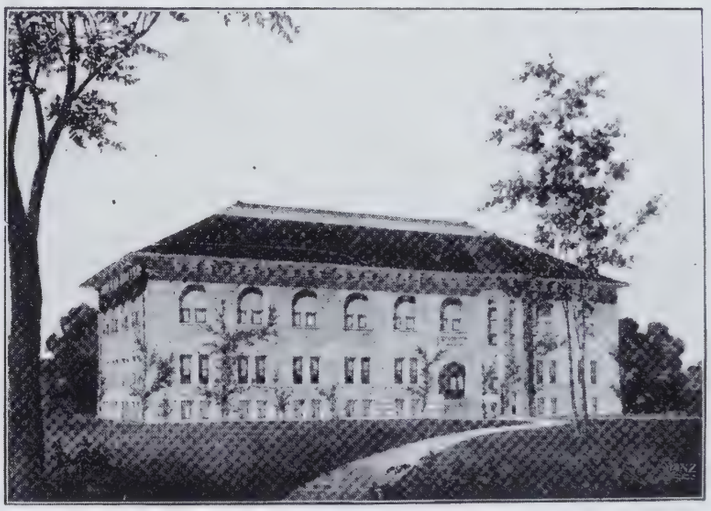

NEW GYMNASIUM.

WELLINGTON HACK.

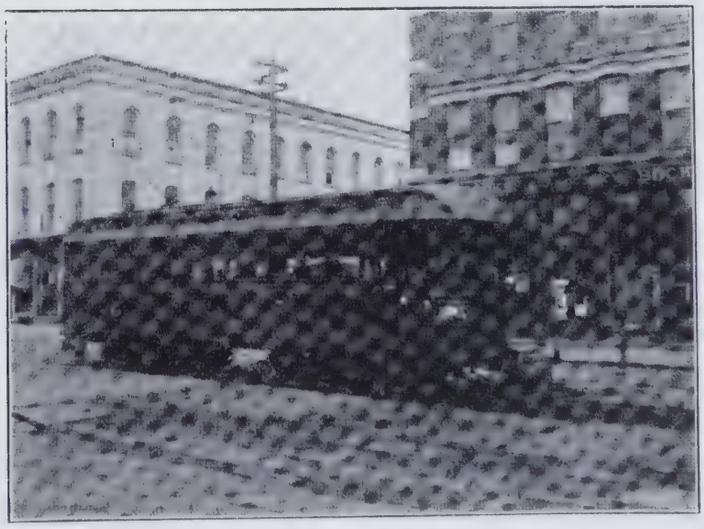

TROLLEY CAR.

Oberlin Seniors

Daisy Elizabeth Allen
Economics & Environmental Studies

Ruby Rae Anderson
Dance

James Browning Ashenhurst
Computer Science

Katherine Mary Au
Neuroscience

Insung Baik
Performance

Noel Misty Baker
Biology

Cristian Ovidiu Baltaretu
Chemistry

Rachel Sima Bardin
Biology

Stacey Lynn Battles
Religion

Lily Elizabeth Becker
East Asian Studies

Meghan Emily Bernhardt
Psychology & Religion

Ramaesh Joseph Bhagirat
Comparative American/Latin/African Studies

Georgia Nell Blume
Latin Language and Literature & Mathematics

Lorelei Suzanne Bowman
Music Performance-A&S

Shoshannah Lynn Bramlett
Politics & Environmental Studies

Joshua Black Brewer
Geology

Carolyn Edith Broadwell
English

Julianna Brody-Fialkin
History & Latin American Studies

Georgina Jane Brown
English

Meaghan Jane Brown
History

Madelaine Goodman Bukiet
Politics

Krishni Schaefgen Burns
Latin Language and Literature & Archaeological Studies

Caitlin Rose Cardina
Biology & Creative Writing

Joy Marie Cernac
Environmental Studies

Class of 2006

Oberlin Seniors

Asha Jendayi Chaney
African American Studies

Sara Nell Chatfield
Politics

Eric Peter Chen
History

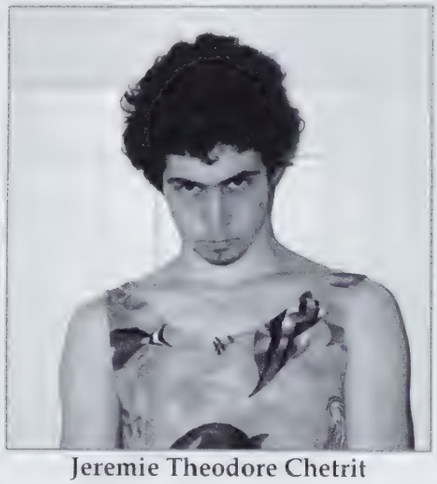

Jeremie Theodore Chetrit
Dance

Jennifer Renee Chiko
Greek Language and Literature & History
& Latin Language and Literature

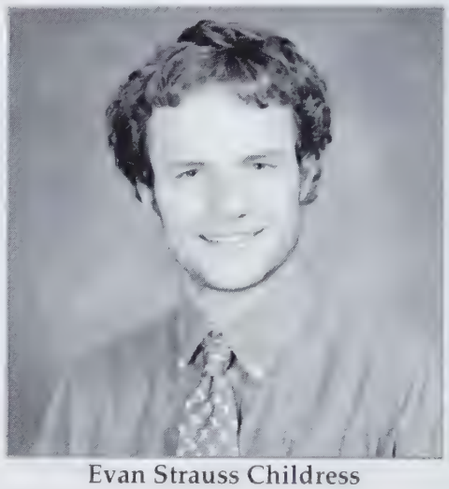

Evan Strauss Childress
Biology

Jamila Adanna Clarke
Theater & Studio Art

Coriana Lynne Close
Cinema Studies

Hilary Gwyneth Close
Geology

Katherine Adams Cohn
East Asian Studies

Case Conover
General Studies

Alexandra S Conway
Performance

Brian Vincent Coover
Greek Language and Literature

Meredith Aghajanian Corey
Geology

Charmaine Noelle Crabaugh
Biology & Neuroscience

Sarah VanAlstyne DeGiorgis
English

Hang Thi Thuy Do
Economics & Mathematics

Daniel Ritua Domaguin
Comparative American Studies & History

Cal Patrick Donnellycolt
Studio Art

Emily Dara Doubilet
Environmental Studies

Leslie Ellen Dowell
Biology & Psychology & Neuroscience

Meredith Bannister Dowling
Environmental Studies

Marshall Douglas Duer-Balkind
Politics

Apostol Dimitrov Dyankov
Economics & Environmental Studies

CLASS OF 2006

Oberlin Seniors

Alicia Kismet Eler
Art History

Vernicia Laura Elie
Comparative American Studies & African American Studies

Gregory Robert Engel
Computer Science

Brandi C. Eng-Rohrbach
Environmental Studies

Walker Lang Evans
Composition & Creative Writing

Andrea Lingchih Fan
Economics & Performance

Lesley Anne Farber
History & Psychology

Jeanne Shalwitz Feuerstein
Creative Writing

Jennifer Maria Forni
Master of Music Opera Theater

Leah Duba Frank
Chemistry

Martha Winifred Friedman
Hispanic Studies & Latin American Studies & Psychology

Kenichi Funabashi
Comparative American Studies

Monica DeBaun Gagnon
Religion

Darcy Iris Gervasio
French & Creative Writing

Elia Urit Gilbert
Individual Major & Anthropology

Dorje Tsering Glassman
East Asian Studies & Environmental Studies

Matthew Lubin Goldberg
Cinema Studies & History

Gabriel A Golden
Visual Arts & Performance

Caitlin Elizabeth Goodman
English & Religion

Adam Roy Gordon
Law and Society & Philosophy

Erin Mary Grady
Music History/Theory

Sara Drew Grant
English

Tamar Cory Gressel
Psychology

Elizabeth Rhodes Harrison
History

Class of 2006

Oberlin Seniors

Joel Abraham Heller
English

Myra Hellerstein
Religion & Archaeological Studies

Emily Gereau Helton
Gender and Women's Studies & Archaeological Studies

Laura Elizabeth Heslin
Law and Society & Politics

Jean Elizabeth Hiebert
Cinema Studies

Alexander Wortham Hirschhorn
East Asian Studies & Politics

Carmen Ashley Horn
Russian and E. European Studies & Comparative Literature

Victoria Virginia Horrock
Individual Major & Politics

Danielle Marie Indovino
English & Politics

David Allen Jackson
Dance & Economics

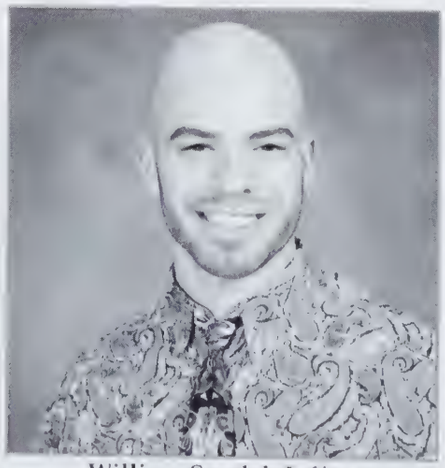

William Saudek Jaffee
Philosophy

Cristina Marie Jardine
History

Kathryn Ann Johnson
Politics

Sarah Catherine Johnson
Geology

Satoko Mary Ann Kanahara
Biology

Erica Kapitan-Daniel
Visual Arts & English

James Paul Keary
Art History

Evan Cedar Keeler-Wolf
Environmental Studies

Margaret Bridget Keenan-Bolger
Gender and Women's Studies & Theater

Alicia Hyunjoo Kim
Music History/Theory

Mi Kyung Kim
Performance

Joseph Martin Kimmel
Computer Science & Composition

Eric John Klopfer
Cinema Studies & English

Jennifer Leflar Kraft
Environmental Studies & Geology

Class of 2006

Oberlin Seniors

David Yaw Kwakye
Economics

Adina Jocelyn Langer
History & Creative Writing

Natallia Ivanovna Lebedz
Visual Arts

Hayley Mackenzie Leddington
Comparative American Studies

Soo-Min Lee
Performance

Michael Alexander Lehman
Performance

Genevieve Elizabeth Lehr
History & Religion

Katherine Davison Lerner
Individual Major - Conservatory

Danielle Zisa Levine
Comparative American Studies &
Environmental Studies

Stephen Edward Lewis
Composition & Performance

Ona Jeannette Lindauer
Environmental Studies & Geology

Sara Megan Lindner
Chemistry

Naomi Cherie Lipke
Environmental Studies

Alexander Porcher Littlefield
History & Creative Writing

Kathryn Anne Lurain
Biology

John Michael Mahurin
Music History/Theory

Rachel Ann Markowitz
Creative Writing & English

Elizabeth Lucy McAdam
Theater

Andrew Prasad Meister
Law and Society & Politics

George Peter Milly
Mathematics

Andrew Jameson Monk
Comparative American Studies

Michael Christopher Moore
Chemistry

Rosemary B Mudry
Latin American Studies & Politics

Kellianne Jean Muse
African American Studies

Class of 2006

Oberlin Seniors

Jonathan Ashley Myers
Computer Science

Emma Fisher Nadeau
Biology

Claire Kathleen Nelson
Environmental Studies

Catherine Lynn Noll
Environmental Studies & Geology

Kathryn Jean Oberg
Economics & Latin American Studies

James Francis O'Connor
Cinema Studies

Allison Nye O'Donnell
Individual Major

Anita Ofori-Addo
Biochemistry

Ella Irene Ornstein
Individual Major

Fumiko Osada
Spanish

Sharon Rebecca Ostfeld-Johns
Politics

Arisa Otake
African American Studies

Katharine Roselee Patrick
Studio Art

Amzie Faye Pavlisin
Biology

Jessica Elise Pearlman
Biology & Performance

Gavin Matthew Platt
Environmental Studies

Jacqueline Elise Pokusa
Biology

Jeffrey David Porter
Theater

Margaret Leslie Putney
Physics

Anne Palmer Rainwater
Performance

Sheena Norma Ramirez
Performance

Diona Robin Reasonover
Theater

Hannah Charlotte Rechtschaffen
Theater

David Charles Reese
Religion

CLASS OF 2006

Oberlin Seniors

Brianna Leslie Rego
History & Latin American Studies

Margaret Alison Reitz
Geology

Aviva Fay Richman
Chemistry & Jewish Studies

Elana Michele Riffle
Religion

Emily Katherine Riggs
Biology

Megan Elizabeth Risso
Music Performance-A&S & Sociology

Shayhan Allen Robbins
Economics

Adam Ethan Rosenblatt
Biology & History

Timothy Francis Rosser
Composition

Michael Buchdahl Roth
Environmental Studies

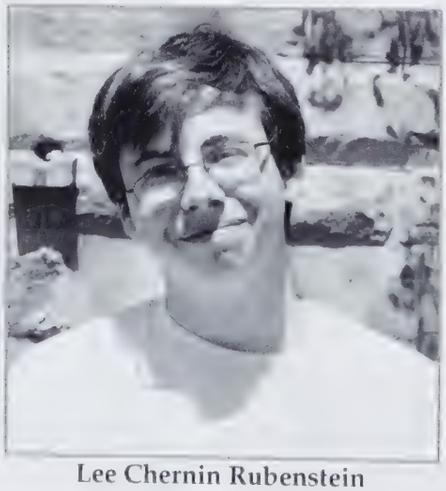

Lee Chernin Rubenstein
History

Rebecca Anne Rudolph
Geology

From: Elana Riffle <emriffle@gmail.com>
Subject: **yearbook correction**
Date: December 5, 2006 12:00:10 AM EST
To: Michele.Gross@oberlin.edu, Roland.M.Baumann@oberlin.edu
1 Attachment, 47.9 KB Save Slideshow

Elana Michele Riffle
Religion

Christina Patricia Russell
Chemistry & Religion

Munjot Sahu
Politics

Alejandra Salazar-Salame
Spanish

Melissa Robin Sanders
Law and Society & Psychology

Rebecca Lauren Schlichtig
East Asian Studies

Meghan Marie Schott
Biopsychology & Psychology

Genevieve Ruth Sehr
History & Latin American Studies

Jonathan Nicholas Seid
History

Eva Susan Seidelman
Politics

Eva Jennifer Seligman
Gender and Women's Studies & Religion

Peter McGraw Sherman
Politics

Yuka Shiheido
Biology

CLASS OF 2006

Oberlin Seniors

Aaron Daniel Shmookler
Biochemistry

Daviel Jacoba Shy
Studio Art

Steven Michael Slaff
Performance

Nikolas Logan Graeme Smart
East Asian Studies

Lincoln Sanderson Smith
Religion

Lucille Kimsony Songhai
Religion & African American Studies

Sarah Babbitt Spaeth
Biology & Neuroscience

Louis Josef Stanislaw
Politics

Laurie Elizabeth Stein
History & English

Sarah Elizabeth Steinfeld
Gender and Women's Studies & Sociology

Lauren Alyss Debolock Stensland
Politics

Noah Sametz Streib
Mathematics

Ashley Rae Suarez
Anthropology

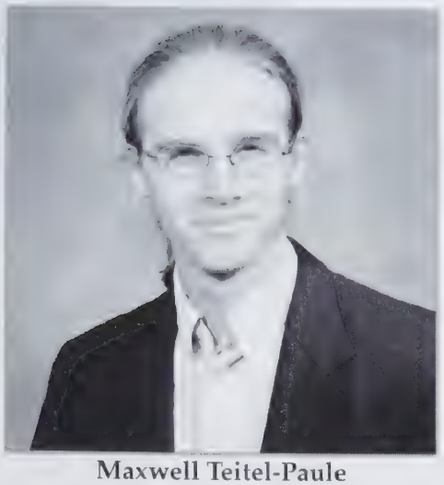

Maxwell Teitel-Paule
Greek Language and Literature & Latin Language and Literature

Kimberly Ann Tobin
Politics

Sadye Lee Vassil
African American Studies

Elizabeth Fiscus Waring
Neuroscience

Rachel Beth Weinstein
Environmental Studies & German Studies

Carmen Maria Welton
Spanish

Joanne Rachel Winograd
Economics

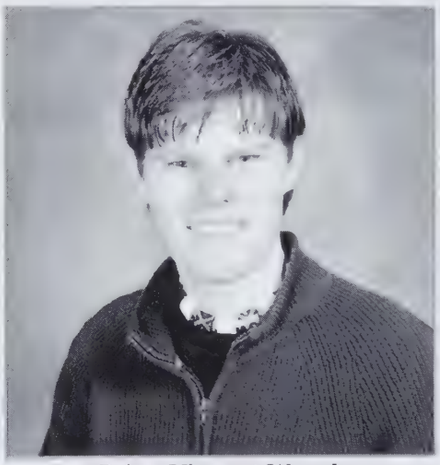

Brian Vincent Wonch
Hispanic Studies & Latin American Studies

Angela Summerhays Wood
Biology & East Asian Studies

Noel Therese Zapata
Sociology

Yi-Bing Zhang
Economics

CLASS OF 2006

OC Seniors Not Pictured

Sean Abbott-Klafter • History
Mara Rose Adler • Performance
Aaron Dante Agulay • Performance
Nadir Osman Ahmed • Philosophy
Okan Akmehmet • Creative Writing & Politics
Rasha Mohd Al Sarraj • Politics
Philip Henry Alejo • Spanish
Farah Sabeen Ali • Neuroscience
Juliet Marie Alia • Neuroscience
Boris Valerievich Allakhverdyan • Performance
Erika Mae Allen • Performance
Samuel Emery Allingham • Creative Writing
Naomi Sarah Altman • Comparative Literature
Mehmet Ali Savas Altuntas • Performance
Leonardo Alves Soares • Psychology
Katharine DeLancey Anawalt • Psychology
Elizabeth Caroline Anderson • German Studies
Nathanael Coehburn Anderson • History
Seth Robert Marvin Anderson • Physics
Elizabeth Caroline Anderson • Performance
Johanna Ivette Arbaiza • Latin American Studies
Elizabeth Ann Arnold • Studio Art
Seth Eric Auster-Rosen • Philosophy
Steven Hartwell Bagley • English
Caleb Howard Baker • Politics
Ananya Chanakya Balaram • Economics & Mathematics
Ethan Lamar Baldwin • Visual Arts
Emily Margaret Ballard • Studio Art
Craig Stegeman Barnes • East Asian Studies
Stephen Alexander Barnes
• History & Music History/Theory
Valerie Miriam Baron • Politics & Third World Studies
Patrick K. Barter • Individual Major - Conservatory
Emery Jameson Barter • Studio Art
Mitchell Julian Bartlett • Neuroscience
Alexandra Marley Bartolf • Sociology
Lindsay Diane Baruffa • Classical Civilization
Naomi Eva Basik • East Asian Studies
Kathryn Powers Baum
• English & Gender and Women's Studies
Megan Elizabeth Beach • Geology
Jonathan Abraham Beckhardt • Environmental Studies
Gus Maelstrom Beebe • English
Zachary Alan Beechler • English
Misty Dawn Belcher • English & History
Sprinavasa Essene Bell
• Biology & African American Studies
Rachel Allison Bennett • Religion
Nicholas Peter Enzo Bentivoglio • Performance
Frederica Lowe Bepler • Creative Writing
Andrew Berger-Gross • Music Performance-A&S & Politics
Lisa Berman • Individual Major
Noah Myer Bernstein-Hanley
• Jazz Studies & Creative Writing
Anne Shively Berry • Neuroscience
Catherine Shively Berry • Religion
Colin McCormick Beske • Computer Science
Craig Findlay Betchart • Biochemistry & Chemistry
Emily Lynn Bielagus • English
Alexander Thompson Birdsall
• Hispanic Studies & Religion
Michael Herman Blejer • Philosophy
Sarah-Violet Bliss • Theater
Brian Lewis Block • Biology
Eric Henry Blokland • English
Peter Boekelheide
• Computer Science & East Asian Studies
Dannielle Catherine Bogacz • Anthropology & Performance
Carly Bogen • Cinema Studies
Emile Meier Bokaer • English & Mathematics
Amelia Maxine Boksenbaum • French
Allie Caitlin Bosso • Jazz Studies
Tara Jacquelyn Bostock • Geology
Marcus Allen Boston • Classical Civilization
Colette Michelle Boudreaux • Performance
Todd Alan Boyce • Performance
Jesse Morgan Braxton • Chemistry
Lily Ilana Brent • English
Nathan Quinter Brewer • Psychology
Eric James Brook • Composition
Matthew Balderston Brooke • Latin American Studies
Reed Stevens Brooks • Religion
Nicholas Daniel Broughton • Economics
Anna-Martha Fretz Brown • Biology & Russian
Benjamin Oehler Blodgett Brown • East Asian Studies
Charles Alexander Brown • Philosophy & Psychology
Michael Ashton Brownell
• Jazz Studies & Comparative Literature
Shawn David Brunner • Economics
Yakubu Budu-Saaka • Politics
Kathryn Emma Budwig • Latin American Studies
Christopher Blake Burgher • History
David Evan Burgreen • Jazz Studies

OC Seniors Not Pictured

Susannah Marie Burrows • German Studies & Physics
John Ben Butler • Jazz Studies
L. Lee Butler • English & Jewish Studies
Owen Cannon • Performance
Melsen Caldwell Carlsen • Studio Art & Performance
Zachary Benjamin Carter • Economics & Mathematics
Shama Lucia Cash-Goldwasser • Biology & Performance
James Casteleiro • Economics
Christine Elizabeth Castilla • Religion & Sociology
Francisca Laurel Chaidez-Gutierrez
• African American Studies
Shiv Chaudhary • Economics
Jonathan T.H. Chen • Biology
Alexander Martin Chew • Hispanic Studies
Ye Lin Choi • East Asian Studies
Diana Cristina Chong • Biochemistry
Hugh Olen Hill Churchill
• Physics & Mathematics & Performance
Carolyn Paige Cody • Cinema Studies & English
Rachel Mikala Cohn • Biology & Environmental Studies
Andrew Ludolph Conklin • Jazz Studies
Renee Corrigan
• Latin American Studies & Creative Writing
Sophia Eleni Cosmadopoulos • Art History
Kevin Sebastian Costante • Latin American Studies
David Philip Cotter • Economics
Jaeda Claidge Coutinho • Neuroscience
Wesley Hawthorne Cowie • Music History
Marguerite Crocker Crile • Religion
Andrew Sayers Crosby • English
Alexander Raphael Csicsery-Ronay • Computer Science
Thaddeus Exton Daniel • History
Kimberly Brook Davis • Politics
Lee Frazier Davis • Comparative American Studies
Dorothy Chappell Dean • Religion
Anastasia Alexander Dedik • Performance
Joseph Rene DeHondt • Economics
Harrison Scott Demchick • English
Jody Kathleen Denoncour • East Asian Studies
Lynzie Rebecca DeVeres • Sociology
Elizabeth Kelly Dickinson • Theater
Kyffin Huw Dolliver • Psychology
Eun Hye Dong • Performance
Meghan Davidson Donnelly • English
Samuel Crockett Doob • Cinema Studies
Chelsea Sollman Doohan • Psychology & Performance
Catherine Dover-Taylor • Psychology
Eli Porter Durmer • Environmental Studies
Sergiy Victorovich Dvornichenko • Performance
Philip Ofosu Eck • Biochemistry
Luke Turner Eddins • Studio Art
Klara Miriam Elfstrom
• Latin American Studies & Sociology
Isaiah Christian Elwell • African American Studies
Aaron Carl Englander • Biology
Selin Ercil • Economics & Mathematics
Katherine Ann Erickson • Biology & Cinema Studies
Jacob Michael Ertl • Performance
Brendan Alexander Evans • Performance
Isaac Linville Evans-Frantz • Spanish
Natalie Michelle Fagnan • Performance
Leah Holton Faleer • Studio Art
Caroline Anne Falivena • History & Art History
Karelisa Rose Falkner • English
Jianjia Fan • Neuroscience
Drew B Farnsworth • English
James J Feddeck • Masters Instrumental Conduct
Karen Elizabeth Feinsinger • Individual Major
Nadiah Rivera Fellah • Art History
Jane Ellen Feustel • Comparative American Studies
Evan Joseph Few • Master of Music in Historical Performance & Performance
Matthew Cahill Fidanque • Environmental Studies
Shoshana Sabrina First • Environmental Studies
Zachary Joseph Fishman • Theater
Todd William Foley • East Asian Studies & Greek Language and Literature
Gilbert Fazzio Forsyth • East Asian Studies & History
Tomlinson James Fort • Politics
Daniel James Fourness • History
Blaise Alexander Freeman • Soliology
John William Frei vogel • Performance
John William Freivogel • Politics
Melodie Ellen French • Physics
Elizabeth Ann Friedman • Biology
Christopher Colin Fry • Computer Science & Philosophy
Kai Fu • Performance
Mae Jeanette Gaekstetter • Biochemistry
Alexa Beverlee Garay
• Comparative Literature & Sociology
Jermaine Andre Gardner • Performance
Lee Ramon Gargagliano • Comparative American Studies
Barry Stefan Garrett • Politics & Performance
Fernando Rafael Gattorno • Politics

OC Seniors Not Pictured

Todd Nathaniel Gaynor • Jazz Studies
Gina John George • Philosophy
Nathan Powers Gerratt • Computer Science
Carlos Humberto Gil • Philosophy
Morgaine Wendy Gilchrist-Scott • Neuroscience
Susanna Marie Giles • Performance
Sean Patrick Gill • Cinema Studies & History
Victor Guillermo Giraldo • Composition
Megan Lee Glover • Performance
Jonathan David Good • Neuroscience
Rebecca Leah Gordon • English
Jacob Samuel Gotlib • Technology in Music
Benjamin Lewis Grabell • Performance
Ben Charles Greene • Neuroscience
Daniel Corey Greif • Neuroscience
Heather Yvonne Griffin • African American Studies
Keith Andrew Griffith
• English & Greek Language and Literature
Emily Moran Guendelsberger • Music History/Theory & Creative Writing
Emily Jeanne Guirl • Sociology
Deena Jal Guzder • English & Individual Major & Politics
Andrew Robert Hall • Latin Language and Literature
Ethan Daniel Halter • Religion & Comparative Literature
Mudi Han • Economics & Performance
Emily Jane Hansen • Biology
Gretchen Marie Harms • Biology & Religion
Ilan Gabriel Harris • English
Megan Marie Hart • Master of Music Opera Theater
Matthew McRae Hartgering • Politics
Benjamin Andrew Hartman • Music History/Theory-A&S
Julia Beth Haubenstock • Biology
Tessa Harriet Hausner • Art History
Alexander Cooper Hawley
• Politics & African American Studies
Emily Ruth Hazel • Creative Writing
Mary Annaise Heglar • English
Shawna Sage Hein • Computer Science
Rebecca E Helm • Performance
Rachel Lynn Henderson • Performance
Rachael Beth Henkel • Anthropology
Daniel Zimmerman Herr • Mathematics
Desiree Herrera • Environmental Studies
Kevin Pick Herschman • History
Jocelyn Rose Herzog • English & Music History/Theory
Anna Kate Hicks • Performance
Shannon Mara Hildenbrand • English
Benjamin Miller Histand • Biology
Brian Patrick Hoffman • Performance
Brian Keith Hogan • Visual Arts
Robin Terrill Hok • Environmental Studies & Performance
Ryan Elizabeth Holman • Comparative Literature
Ryan Elizabeth Holman • Individual Major
Grace Yoon Ji Hong • Performance
Hannah Satter Hoose • History
Angela Janet Horn • History
Brian Wayne Howard • English & Performance
Eric David Hughes • Mathematics
Edwin Huizinga • Performance
Michael Chivas Young Hwang • East Asian Studies
Sarina Giselle Issenberg • History
Daniel Seth Jackson • Biology
Samuel Thomas Jacobs • Economics & Performance
Derek Wesley James • Music TIMARA-A&S
Trishla Jay Jasani • Neuroscience & Psychology
Matthew Bennett Jenkins • Performance
Rosa Pilar Jerez • English
Bethany Karis Jewell • History & Studio Art
Rowan Autumn Johnston • Psychology & Anthropology
Arthur Alan Thourson Jones • Greek Language and Literature & Latin Language and Literature
Farah Francis Joyner • Theater
Aaron Fitch Judd • Composition & English
Benjamin Bartholomew Kandy • Politics
Michael Straus Kanon • Cinema Studies
Zachary Daniel Kaplan-Moss • Religion
Jonah Falkin Kappraff
• Performance & Music Educ-Instrumental
Allison Rose Katz • Politics
Shauna Lee Katz • Neuroscience & Psychology
Jeffrey Adam Kaufmann • Biology & Neuroscience
Daniel Colin Keeney • Politics
Donnell Odell Kelly • Religion
Mari Shirley Kempton • Latin American Studies
Joel Scott Ketner • Psychology
Grace Ramzi Kiriakos • Visual Arts
Rosalie Suzanne Knecht
• Hispanic Studies & Creative Writing
Elizabeth Pickering Knight • Religion
Madoka Koide • Biology & Individual Major
Martha Fiona Korwin-pawlowski • Politics
Kevin Scott Kralik • Neuroscience
Erica Lynn Kramer • Studio Art & English
Sonia Jill Kreitzer • Studio Art

OC Seniors Not Pictured

Ellen Rose Kunz • Environmental Studies
Chad Michael Kutting • Individual Major
Min Kyung Kwon • Performance
So-young Kwon • Performance
Ricardo Lagomasino • Jazz Studies
Jacob Baruch Lahne • Mathematics
Miriam Claire Lakes • Studio Art
Dorian Elizabeth Lamb • Biology
Rebecca Perdita Lammons • English
Evelyn Lane • Environmental Studies
Anne Victoria Lanzilotti • Performance
John Edwin Larkin • Politics
Joshua Samuel Lava • Composition
David Argent Leahy • Politics
Jean Lee • Performance
Songsun Lee • Historical Performance
Jean Lee • Music History
SeungKu Lee • Performance
Seungok Lee • Performance
Michael Edward Leete • History & Neuroscience
Jane Elizabeth Leggiero • Music History/Theory
Diana Miriam Leitner • Physics
Jonathan Kaho'okupu Leland • English
Jake Matthew Lemkowi tz • Creative Writing
Landon Isaac Lerner • Law and Society
Katherine Davison Lerner • Performance
Andrea Leung • Politics
Maitreya Levanchild • Dance
Cameron Lamonte Leverett • Economics
Aaron Seth Levine • Performance
Zachary Luther Lewis • Economics
Zoe Kohen Ley • Performance
Max Abraham Lieberman • English
Thomas Cooper Limouze • Biology
Stephen Woodward Lind • Physics & Performance
Rachel Catherine Lindy • Art History
Chloe Liotta-Jones • Latin Language and Literature & Classical Civilization
Mathew Walker Lippincott • Philosophy
Natan Isaac Lipton-Lubet • Politics
Stacey Michelle Litner • Environmental Studies & Law and Society & Philosophy
Jesse David Livingston • Individual Major - Conservatory
Jan-Margaret Jennifer Llorens • Dance
Bethany Winnette Long • Biology & Creative Writing
Ming-Hsin Lu • Performance
Kevin Lee Lubrano • Cinema Studies
Zea Rae Luce • Environmental Studies
Leila Sarene Macbeth • Religion
Carly Davita Machado • Classical Civilization
Andrew Robertson MacIver • French & Composition
Yolanda Magallanes • Politics & Latin American Studies
Oliver Slater Mains • History & Performance
Benjamin Malament • African American Studies
Donald Lee Malloy • Jazz Studies
Sarah Lynn Mancuso • East Asian Studies & Psychology
Gabrielle Maor • Politics
Rachel Sanjour Marcus • Comparative American Studies & Gender and Women's Studies
Andrew Simon Margon • Comparative American Studies
Zachary Deming Maricondia • English
Adam Carl Markovits • Biology
Thomas Carter Mayfield • Computer Science
Katherine Dana McCardwell • Anthropology & Third World Studies
Andrew Flynt McCollum • Neuroscience & Performance
Jonathan Maxfield McCormick • Performance
Andrew Hall McDaniel • Computer Science
Kira Louise McGirr • Performance
Kevin Francis McHugh • German Studies & Jazz Studies
Jennifer Irma Melyan • East Asian Studies
Joanna Leigh Miles • English & Mathematics
Margaret Hart Miles • Art History
Lindsay Erin Miller • Environmental Studies
Garrett Austin Miller • Studio Art
Elissa Pauline Miller-Kay • Performance
Emily Rae Miraldi • Biochemistry
Ankit Atul Mody • Economics
Pari Rashmi Mody • Biopsychology
Avery Jacob Rubin Monsen • Theater
Brandon Wicks Moreau • Theater
Victoria Anne Morris • Cinema Studies & History
Adam Charles Morse • Studio Art
Hanni Louisa Muerdter • Biology & Environmental Studies
Vance Burgess Murphy II • Religion
Elizabeth Murzyn • Art History
Matthew Herbert Mutel • Biology
Elizabeth Anne Myers • Politics
Ali Najmi • History
Jamie Kyung Namkung • Performance
Jordan B1ackmarr Neill • Hispanic Studies
Jordan Blackmarr Neill • History
Matthew Austin Nelson • Jazz Studies
Valerie Kay Neverman • Biopsychology & Performance

OC Seniors Not Pictured

Meera Vinekar Nilekani • Neuroscience
Gabriela Alexandra Nirenburg
• History & Comparative Literature
Baraka David Noel • Creative Writing
Melissa Jean Novack
• Russian and Eastern European Studies
Josiah Wolf Oberhol tzer • Composition
Jennifer Christine Offen • Biology & Neuroscience
Sarah Elizabeth Oli ver • Performance
Umra Omar • Neuroscience
John Ethan Orduna • Performance
Curtis Marr Ostle • Jazz Studies
Zeynep Ozsuca • Performance
Edward Arthur Par ks • Performance
William Charles Par ks • Performance
Timothy Brion Parfitt • English
Victoria I Park • Performance
Laura Ann Parker • English
Marion Christian Parker • Jazz Studies
William Charles Parks • Computer Science
Damien Thomas Pass • Master of Music Opera Theater
Arnie Kaufmann Patchen • Biochemistry
Sarah Anne Patten • Studio Art & Art History
Oliver William Pattenden • Cinema Studies
Miranda Emily Pax • Law and Society & Religion
James Ward Peake • Environmental Studies
Laura Jean Pearson • Psychology
Nolan Reed Pearson • Biochemistry
Laura Jean Pearson • Performance
Nolan Reed Pearson • Performance
Jared Benjamin Pickard • Politics
Erin Esther Ponto • Performance
Rebecca Eleanor Popuch • Psychology
Cole Mitchell Price • History
Mary Ellen Price • Politics & Performance
J Scott Pritchard • English
Lisa Alison Quay • Soliology
Samuel Calmes Quintal • Performance
Munib Samir Raad • Comparative American Studies
Pegah Rahmanian
• Comparative American Studies & Anthropology
Corinne Fischer Rame y • Comparative Literature
Corinne Fischer Ramey • Performance
Alexa Janina Ramirez • Music History/Theory
Brandon Luis Ramos • Politics
Morgan Keith Ramsey-Elliot • East Asian Studies & Politics
Pooja Girish Rangan • Cinema Studies
Katharine Anne Rankin
• East Asian Studies & Environmental Studies
Emily Sarah Warner Reitz • Mathematics
Kathleen Marie Redmond • Environmental Studies
Kathryn Marie Reed • Biology & Environmental Studies
Alexander Leonidovich Remenson • Individual Major
Duncan Christian Richards
• Studio Art & Latin Language and Literature
Megan Lee Richards
• Art History & Comparative Literature
Daniel Riczo • General Studies
Kowoon Erica Rim • Music History/Theory
Daniella Shlomit Risman • Environmental Studies & Performance
Ashley Rebecca Robbins • Visual Arts
Michael Douglas Roest • Performance
Jianjia Rose Fan • Psychology
Rebecca Judith Rosen • Politics
Emily Thea Rosenman • East Asian Studies & Music Performance-A&S
Lindsay Role Rothenberg • Neuroscience
Karine Roynard • Performance
Maxwell Lutman Rudolph • Physics
Jacob M Ruhe • Cinema Studies & English
Alexander Preston Ryan • Economics
Anton Sabo • Philosophy
Dana Louise Sadava • Performance
Callie Stanton Sadler • Psychology & Sociology
Lauren Amy Safranek • History & Creative Writing
Michael Loren Sakir • Music History & Performance
Ariel Samach • Comparative American Studies
Melissa Jessica Sanchez
• Comparative American Studies & Latin American Studies
Daniel B Sanez • Historical Performance
Raymond Michael Schamp • Biology
Lily Wells Schatz • East Asian Studies
David Zack Schlussman • English
Alexa Michel Schmitz • Biochemistry & Performance
Rebecca Cydney Schugar
• Biology & Latin Language and Literature
Elizabeth Ann Sebian • Politics & Religion
Benjamin Charles Seibel • Law and Society & Politics
Theodora Serelea • Performance
Asli Sevinc • Visual Arts & Politics
Katharine Lindsay Shapiro • Visual Arts
Samuel Michael Sharp • Performance

OC Seniors Not Pictured

Hannah Ruth Shaw • Performance
Joseph Patrick Sheehan • Biology
Carson Charlotte Shelton • Theater
Brooke Darrah Shuman • English
Miranda Daphne Siegel • Cinema Studies
Naomi Moon Siegel • Jazz Studies
Stephen Joseph Silver • History & Politics
Yi Hong Sim • Music History & English
Benjamin David Sinclair • Theater
Carlin Ruth Singer • Performance & English
Michael Nello Sinicropi • Performance
Wilson Nearing Skinner • Religion
Phillip Bradley Smith • Performance
Marielle Joy Solan • Studio Art & Theater
Renata Louise Solan • Biology
Joseph William Solomon • Religion
Steven Michael Solomon • Mathematics
Ariel Sommer • Visual Arts
Tien The Sou • East Asian Studies
Aliza Michelle Starr • East Asian Studies
Megan Nicole Steele • Politics
Alexandra Chelsea Stein • Geology
Joanna Rose Steinberg • History
Max Jacob Sternberg • Performance & Politics
Gabriela Corinne Stiteler • English
Ann Nicole Stock • Comparative Literature
Santiago A Stocker • Politics
Mark Hugo Stockett • Physics
Yorgos Elias Strangas • Physics
Noah Samuel Strick • Performance
Kathryn Ruth Studley • Music History
Hye Jung Suh • Performance
Benjamin Nathan Sulman • Physics
Kyoung Joo Sung • Performance
Oriana Munawar Syed • Psychology
Eli Benjamin Szenes-Strauss • History
Daniel Arthur Tacke • Composition
Hong Siv Tang • Biology
Samantha Nona Taylor • Psychology
Benjamin Philip Tear • Studio Art
Alice S Teyssier • Master of Music Opera Theater
Kasemchati Thamavit • Biology & Neuroscience
Nashira Jenee Thomas • Performance
Kathleen Mary Tierney • Religion
Elizabeth Torrey Tigar • Economics
Robert Sadler Tinker • Politics
Lucinda Jacquelin Trask • Studio Art
Sean Benjamin Treanor • History
Joshua Sol Treuhaft • Religion
Rebecca C Turnbull • Politics & Religion
Juliana Jean Mancusi Ungaro
• Environmental Studies & Geology
Titus Walter Peter van den Heuvel
• Chemistry & Performance
Wayne Diego VanLieu • Performance
Deirdre Alexis Vergados • Comparative American Studies
Paul August Visscher • History
Adam Mitchell Vogel • Philosophy & Politics
Eleanor Katherine Wallace • French
Trevor James Walter • Environmental Studies
Sierra Laakea Weaver • Politics
Deborah Rose Wechselblatt • History
Kate Rebecca Weinberger
• Biology & Environmental Studies
Matthew Charles Weiner • Law and Society & Politics
Fei Wen • Performance
Jonathan Mehrings Wessler • Performance
Ethan Hirsch Wi tkovsky • Classical Civilization
Alissa Sue Wible • Psychology
Joseph Maximilian Willens • English
Austin Reed Williams • Cinema Studies & English
Sarah Ditz Willis • Performance
David Patrick Wilson • Chemistry
Leah Catherine Wilson • Biology
James Cameron Wingert • Economics & Physics
Ethan Hirsch Witkovsky • Jewish Studies
Eva Elaine Wolkowitz • English
Leslie Renee Worcester • Psychology
Ariel N Wortzman • Jewish Studies & Creative Writing
Diana Beth Wueger • Politics
Mallory Anne Yager • Biopsychology & Psychology
Lucy Anne Yarnell • English
Robert John Yatteau • Physics
Amanda Yee • East Asian Studies
Eric James Zibbel • History
Maya Rosenman Ziv • History

Class of 2006

Breakdown By Major

College

1. Politics – 61
2. English – 56
3. Biology – 49
3. History – 49
5. Environmental Studies – 3[illegible]
6. Religion – 33
7. Psychology – 29
8. Economics – 27
9. Neuroscience – 26
10. East Asian Studies – 25
11. Studio Art – 21
12. Creative Writing – 20
13. Cinema Studies – 18
14. Comparative American Studies – 17
15. Latin American Studies – 16
16. Mathematics – 15
16. Theater – 15
18. African American Studies – 13
18. Computer Science – 13
18. Geology – 13
18. Philosophy – 13
18. Physics – 13
23. Sociology – 12
24. Art History – 11
24. Individual Major – Arts and Sciences – 11
26. Biochemistry – 10
26. Chemistry – 10
26. Comparative Literature – 10
26. Latin Language and Literature
26. Music History/Theory – Arts and Sciences
26. Visual Arts – 10
32. Law and Society – 9
33. Anthropology – 7
34. [illegible] Studies – 6
34. [illegible] and Literature – 6
34. Hispanic Studies – 6
37. Classical Civilization – 5
37. Dance – 5
37. Spanish – 5
40. Biopsychology – 4
40. French – 4
40. German Studies – 4
40. Jewish Studies – 4
40. Music Performance – Arts and Sciences – 4
45. Archaeological Studies – 3
46. Russian and Eastern European Studies – 2
46. Third World Studies – 2
48. Performance – Arts and Sciences – 1
48. Russian – 1
48. TIMARA – Arts and Sciences – 1

Conservatory

1. Performance – 105
2. Jazz Studies – 14
3. Composition – 11
4. Music History – Conservatory – 5
5. Master of Music Opera Theatre – 4
6. Jewish Music Composition – 3
7. Historical Performance – 3
8. Master of Music in Piano – 1
9. Music Education – Instrument – 1
10. Master Instrumental Conducting – 1
11. TIMARA – 1

Top 5 Places to Study

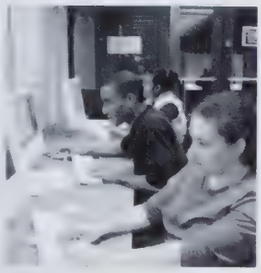

1) A-Level: Located in the basement of the Mudd library, A-Level tops the list due to its hours. It is open later than any other place on campus, except your room. A-level beats your double that should really just be a single because you don't have to use a flashlight to read so that your roommate can sleep. Mudd also has an excellent location relative to fourth meal. The girls Opal, Pearl, and Ruby, who are the printers down in A-level, are the cream of the crop in reliability.

2) The Science Center Atrium: The science center's main atrium comes in a close second mainly due to its ambiance. Where else can you soak in the lavish cost of the $53 million price tag? The science center also gets props due to its ability to host group study functions which allow you to get to know your lab partners a little better. Passing friends also allow access to instant procrastination.

3) Womb Chair in Mudd: The womb chairs in the upper levels of Mudd secured third on our list of best places to study. Where else can one get vintage style at near no cost other than Sal-val? This area is also by the far the most quiet location on our list allowing you to truly escape it all without paying for that expensive spring break trip to Cancun.

4) Wilder Bowl: Wilder Bowl comes in at a respectable fourth on our list. The bowl is perfectly located as a central meeting place. It also provides exceptional scenery and a prime location for people watching, which can be best described as the predominant type of stalking before facebook. On fridays, Wilder Bowl also distributes liquid study fuels for a small fee.

5) Decafe: The popular cafe located in the basement of the Wilder Student Union came in a dead last of study places on campus. Honestly, we had trouble understanding why so many people study here other than abundance of brain food. It had the highest recorded decibel and distraction levels of any of places studied. It also was found to be quite frigid in the cold Ohio winters.

Terms of the Times

Fairkid / 1. (n.) Nickname for Fairchild House. 2. (n.) A student who lives in Fairchild. 3. (n.) The board-only, all-vegan co-op in the Fairchild House basement.

disorientation / 1. (n.) A large party thrown by upperclassmen for first-years at the end of orientation week. 2. (n.) An ironic term for first-year orientation period.

EXCO/ (n.) From "experimental college," an Oberlin institution wherein mostly students, but in theory anyone, can teach their own classes, usually on eclectic subjects and in an informal manner.

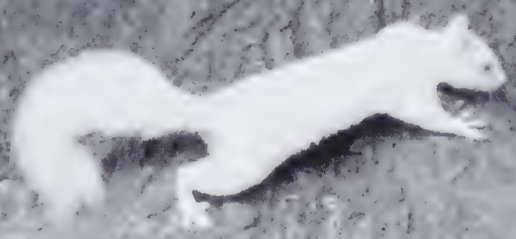

fourth meal / (also fourth) (n.) The meal served between 10 p.m. and midnight in Dascomb.

hipster/ (n) Defies definition.

A-house / (n.) The Lord-Saunders complex, or Afrikan Heritage House. Also called simply The House.

Mount Oberlin / (n). A small mound near the athletic fields; an ironic reference to the utter flatness of northeast Ohio.

harky, harkie / 1. (n.) a person who lives in Harkness. 2. (adj) having qualities associated with Harkness or those who live there.

Terms of the Times

pansexual / (adj.) A person who is sexually attracted to all people and does not subscribe to the dichotomy of a two gender system.

p.o.c. / (n.) Short for person or people of color.

hegemony/ (n.) The predominant influence, as of a state, region, or group, over another or others. Commonly overheard at Oberlin.

vegan / (n.) A vegetarian who eats plant products only. This means absoultely no products from animals such as cheese omelets, regular mayo, and pretty much everything else found in Stevenson, minus the salad bar.

FTL (failure-to-launch)/ (n) Someone who has previously graduated from Oberlin and still remains part of the community.

Splitchers / (n.) The night at The 'Sco that features slices of pizzas and pitchers of beer at reduced costs for student enjoyment.

genderqueer / (adj.) A gender-variant person whose gender identity is neither male nor female, is between or beyond genders, or is some combination of genders.

JBHMD / (saying) An abbreviation for "Jake Brody Huffs Mad Dung". Often found in the form of an inscrpition on lunch trays or written on bathroom walls.

Who We Are

Enrollment

2,831

Gender

Female: 56%
Male: 44%

Fall 2005 Incoming Freshmen

Academic Profile
Average SAT: 1361
SAT - Verbal Range (25-75%): 650-750
SAT - Math Range (25-75%): 620-710
TPR Projected Range SAT Writing: 650-720
Average Verbal SAT: 698
Average Math SAT: 663
ACT Composite Range (25-75%): 27-32
Average ACT: 30
Average High School GPA: 3.60 (unweighted)
Students in top 10% of HS class: 65%
Students in top 50% of HS class: 99%
Students from Public School: 60%

Freshman Admission Statistics
Applicants: 5462
Total applicants who are accepted: 37%
Total of accepted students who enroll: 32%

"Think One Person Can Change the World? So Do We."

Oberlin College Motto

Race

African American: 5%
Asian: 8%
Caucasian: 76%
Hispanic: 5%
Native American: 1%

Cost

Tuition and fees: $32,724
Room/board: $8,180

Where We Stand

Nationality

American: 94%
International: 6%

Geography

Out of State: 90%

Mid-Atlantic: 33%
Midwest: 22%
New England: 11%
West/Southwest: 21%
South: 6%

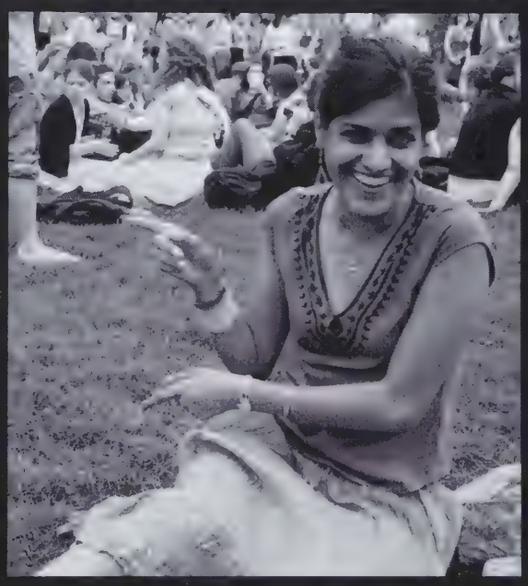

Princeton Review Ratings

#7 Best College Library
#20 Gay Community Accepted
#13 Students Ignore God On A Regular Basis
#7 Best College Radio Station
#12 Best College Theatre
#16 Intercollegiate Sports Unpopular Or Nonexistent
#4 Reefer Madness
#11 Most Politically Active
#14 Students most Nostalgic For Bill Clinton
#5 Birkenstock-Wearing, Tree-Hugging, Clove-Smoking Vegetarians
#15 Dodge Ball Targets

US News Rankings

#23 Best Liberal Arts Colleges

Retention

Freshmen Returning for Sophomore Year: 92%
Freshmen Graduating in 4 years: 64%
Freshmen Graduating in 6 years: 79%

Grad Schools

Students Going to Law School Upon Graduation: 3%
Students Going to Medical School Upon Graduation: 3%
Students Going to Business School Upon Graduation: 2%
Students Going to Graduate School Upon Graduation: 16%

Yeoman (n): a farmer who cultivates his own land

Oberlin Mascot

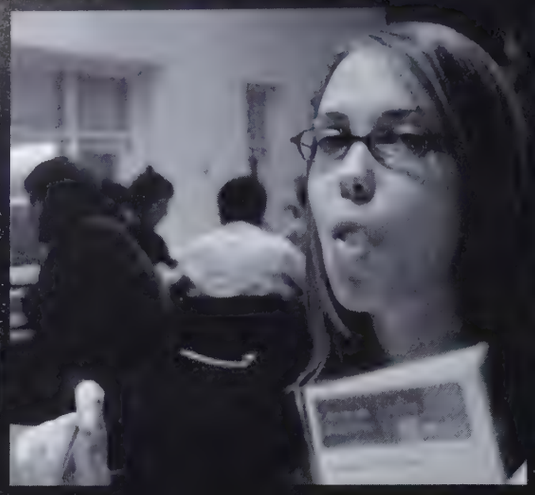

Face Book

KEEP IT WILD

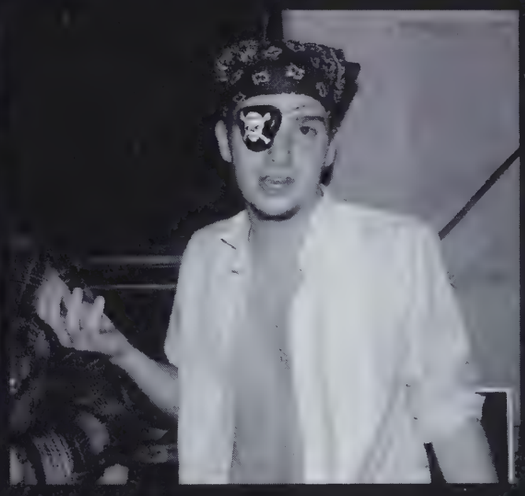

You Know You're

You underestimate the number of Republicans in the country.

You have to go #2 in a building to keep the lights on.

You know the difference between a co-ed and gender neutral bathroom.

You enjoy drinking PBR, especially for a quarter.

You have an original Picasso hanging on your wall for the semester.

You've never been to a college football game, but you have been to women's rugby and ultimate frisbee tournaments.

You're getting credit for learning how to juggle or mix drinks.

You don't leave home without your nalgene.

You no longer take sunshine for granted.

You dress in drag at least once a year.

You play at least three instruments.

You've been attacked by pirates on campus.

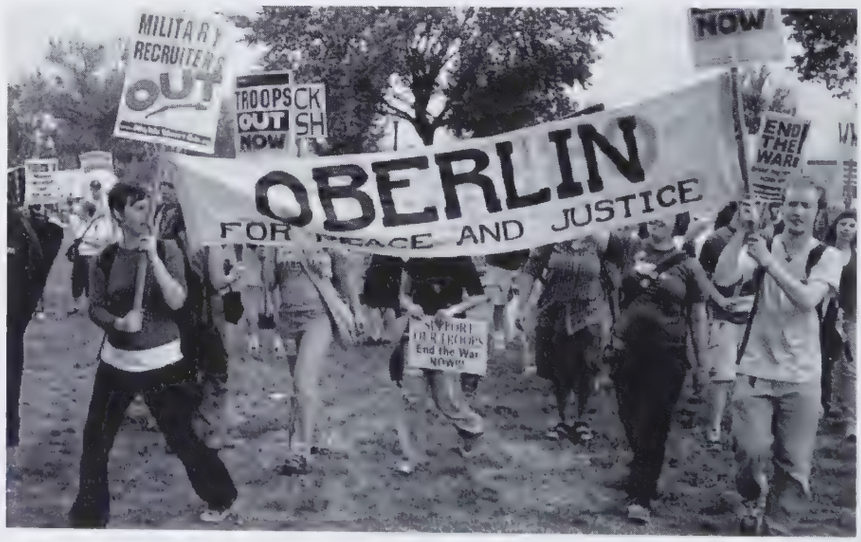

You fight the good and noble fight.

An Obie If...

OC Steel is your band, not your company.

You Use Your Creativity to Problem Solve!

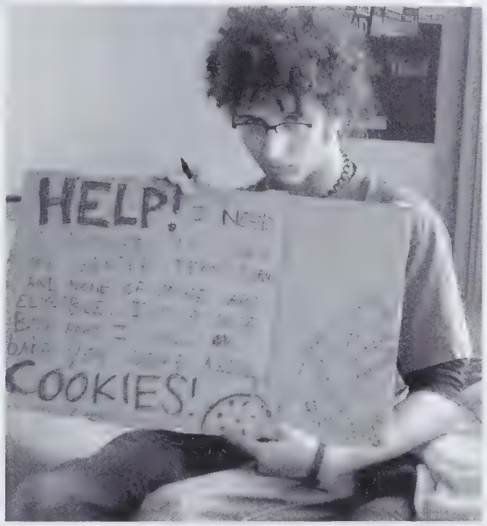

You Know Organic Food is Where its At.

The best part of spring is TGIF on the bowl.

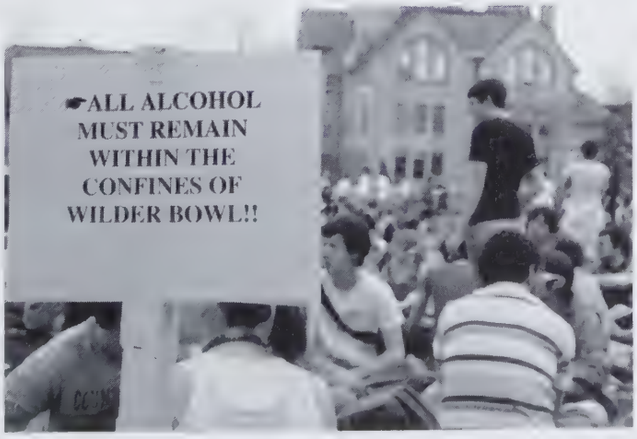

Your parents drive a volvo.

You fantasize about Barack Obama as president.

You tell all your non-Obie friends that your school has albino squirrels.

You've hit the wall, or incoming students, while playing darts at the Sco.

You've gone sledding on Mt. Oberlin.

You're not quite sure how you survived your honors project.

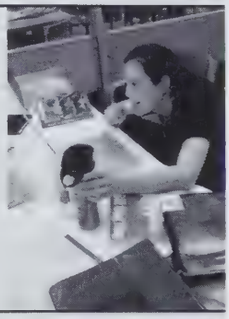

You've kicked the hummer.

You traveled in packs as a freshman.

You've studied in a womb chair.

FBI
motiv
BOSS

Obie Wheels

The Very Best Of:

REVIEW SECURITY NOTEBOOK

Don't pretend you don't love to read about others' misfortune!

Nov. 3, 10:09 a.m. An officer on patrol of Keep Cottage found a sword outside the Bike Co-op. The sword was made of bicycle parts and was approximately 2 feet long. The sword was transported to the Safety and Security Office for safekeeping

Feb. 16, 5:30 p.m. A Safety and Security supervisor responded to a safety complaint from a contractor working at a Woodland Street College Village House. The residents had allowed a guest to shoot his pellet gun at glass bottles in the basement, and broken glass was left on site. The residents were referred to ResEd and Judicial Board for follow-up

Dec. 4, 11:44 p.m. Staff reported a strong odor of marijuana on the second floor of Noah Hall. The room in question was located and contact was made with the resident who stated she was burning sage which has the same odor as marijuana. The resident was advised of Oberlin College's policy regarding burning items in the dorms

Feb. 24, 4:03 p.m. Staff at the Bowling Lanes reported a broken window. Officers responded and learned that a male individual swung another male around, causing him to get dizzy and fall into the window. There were no injuries. Custodians responded for clean up and a carpenter responded to board the window

Nov. 13, 12:49 a.m. Officers were advised of a possible altercation between two male individuals in Tappan Square. The male subjects were located on North Professor Street and explained that they were wrestling and one had been accidentally hit in the nose, causing it to bleed

Dec. 10, 12:28 a.m. Officers responded to an unauthorized party on North Pleasant Street. Approximately 200 people were in attendance, a live band was playing and several cases of beer were observed. The party was closed down

Dec. 3, 11 a.m. Officers and Oberlin Fire Department responded to a fire alarm at 126 Union Street. The cause was found to be smoke generated from cooking bacon

Dec. 4, 3:32 p.m. Officers and Oberlin Fire Department responded to a fire alarm on the third floor of Dascomb. The case was found to be smoke generated from cooking bacon

Feb. 9, 7:37 a.m. Staff reported graffiti in the elevator at Firelands. The drawing of a shark was done in marker. A work order was filed for clean up

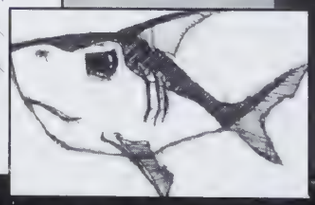

officers reported a strong odor of marijuana...
officers reported a strong odor of marijuana...
officers reported a strong odor of marijuana...
officers reported a strong odor of marijuana...
officers reported a strong odor of marijuana...

Sept. 29, 3:24 a.m. Officers and the Oberlin Fire Department responded to a chair fire on the front porch of a Woodland Street residence. The fire was caused by an ashtray that blew over onto the chair. The fire was extinguished prior to officers' arrival

March 4, 1:42 p.m. A Safety and Security officer responded to a report from a student about a broken window at Harkness. It was learned that a group of students raided Harkness, in fun. In the process they accidentally cracked the glass in the east entrance door. A work order was filed for replacement of the glass.

Feb. 9, 12:52 a.m. Officers and the Oberlin Fire Department responded to a fire alarm at Langston Hall. Mist from a deodorizing spray activated the alarm.

Feb. 19, 11:53 a.m. Oberlin Police Department requested that a Safety and Security officer respond with them to Firelands apartment building. Officers contacted and warned occupants of an apartment where students were shooting off fireworks from the balcony. Follow-up was referred to ResEd for judicial action.

March 2, 8:50 p.m. Safety and Security officers were requested to assist with an injured student at the bowling lanes. The student was attempting to make repairs to the pinsetter, and her hair became caught between two gears. The student was transported to Allen Medical Center for precautionary treatment.

Dec. 14, 12:28 a.m. An officer on patrol observed a vehicle in the Woodland Street lot with a dome light on and the windows fogged. Upon further investigation, two individuals were found in the vehicle smoking marijuana. The individuals were identified, and the marijuana was confiscated for disposal.

Oct. 1, 5:10 p.m. Officers responded to an accident at Phillips Gym in the parking lot. A student riding a bicycle struck a parked motorcycle causing damage to the front fender and light. There were no injuries.

Dec. 11, 2 a.m. Student staff at the Safety and Security Office received several prank telephone calls. The number was retrieved from caller ID and the incident is under investigation.

March 13, 4:49 p.m. Staff reported nude students in Harkness Bowl. Upon officers' arrival to the area, the students ran into the building. One student was located and identified. Follow-up will be conducted.

Feb. 19, 6:09 p.m. A Safety and Security officer responded to a report of tampering with a vending machine. A student who was trying to dislodge an item after paying for it and not receiving it hit the machine with his shoulder and broke the glass. He reported the incident right away. Items were removed from the machine, and the vending company was notified.

Oct. 11, 6:30 p.m. In the course of life and safety inspections, Residential Education staff located the following violations and reported them to a Safety and Security officer:

Four drug paraphernalia violations/Three alcohol violations

[illegible]

One weapons (sword) violation in Langston

One weapons (expended bullets) violation in Langston

One alcohol violation in Langston

One weapons (nunchaks, 2 swords) violation in Firelands

One fire code violation (spray enamel) in South Hall

Two alcohol violations in South Hall

One fire code violation (candle) in Lord

One alcohol violation in Lord

One fire code violation (lighter fluid) in Langston

Best of Oberlin Online Student Poll

9/20/05 What's your preferred mode of transportation around campus?

38.4% I walk everywhere. Oil is the fuel of the devil, plus you miss all the beautiful Ohio scenery on a bike.

28.7% Bike. I like to leave 2 minutes before class. Pedestrians beware.

5.2% Driving. Screw the rising cost of gas. I'm lazy, and I'm pro global warming anyway.

27.7% Teleportation. It's risky but really fast.

9/30/05 You have an assignment due Friday, today is Thursday, and you:

6.9% Are already done. You memorized the syllabus at the beginning of the year, started the paper the next day, and finished it last Thursday, as scheduled.

42.9% Did the required research; read the assigned books; now you just have to sit for 3 or 4 hours and type down your thoughts.

13.8% Are shaking in despair. You had two papers due today that you have finished either. If you could only decide which one to start first, you'd be fi[illegible] Really.

35.4% [illegible] finding anything you can do to avoid writing. First on the lis[illegible] course, is filling out student poll.

10/14/05 What is your e-connection of choice?

41.4% thefacebook.com all the way! How else would I meet people on campus??

5.6% MySpace, because I'm hip like that.

14.1% Livejournals provide ample and fascinating reading material for procrastination.

33.1% Hmm...I guess I just check my mail a lot. And by a lot I mean about every ten minutes.

5.8% The only thing worth reading on the internet is serious news.

10/21/05 War. What is it good for?

6.3% Impressing other cultures with your way of life.

13.8% Stopping tyrants and other evildoers.

15.4% Controlling overpopulation.

3.7% Hey-don't give comfort to the enemy.

60.8% Absolutely nothing.

11/4/05 When you leave the Oberlin campus, what surprises you most about the real world?

10.5% Not everyone uses a Mac

24.3% Where are the recycling stations?

17.6% Lack of vegetarian/ vegan/ organic/ free-range/ locally grown options

40.7% There are how many Republicans?

6.8% I never leave the Oberlin campus.

17.5% [illegible] idea.

4.2% Vegan [illegible] rial product[illegible] any kind, ever.

50.0% Anything goes. Mmm-mmm ribs.

21.4% Local/Organic/F[illegible]ange/Sustainable - I don't care what it is, I care about the process.

7.2% I vegan. I eat out of the trash. Seriously.

11/29/05 What do you do in your free time?

30.7% Free time?

8.5% I try to sleep, because I'm a sagging pile of exhaustion if I don't get at least 2 naps a day.

[illegible]

[illegible]

27.5% Make extravagant plans for fun and exciting things but never do any [illegible]

12/16/05 Why are you in college?

46.5% Life is about learning, and what better place to do that than in college?

26.9% You can't get many decent jobs these days without a degree.

17.4% It's just sort of where I ended up.

3.3% I'm here for the social atmosphere.

6.0% I'm not. I'm just a major fan of Oberlin Oncampus.

2/23/06 How messy is your room?

18.6% It's not. I break out the protractor and arrange things at precise angles.

42.3% Relatively clean. Well, you can see the floor.

15.6% No stench. Nothing alive in there but me.

17.8% Chaos. I am in college you know.

5.6% My room? I have... other living arrangements.

[illegible] are you most likely doing on a Friday night?

[illegible] Walk [illegible] to the frosty party above the hardware store

[illegible] Laugh [illegible] and then decide, of course

[illegible] in my room, alone

14.8% Ummm...homework?

9.3% Sleeping

3/17/06 When do you usually get out of bed on Sunday?

10.8% The second it gets light out. I'm awake and out the door.

29.2% I consider 10 am to be a perfectly respectable get-out-of-bed hour.

16.1% Not early enough to catch Frame Brunch. So, say noon?

31.6% Depends on how crazy Saturday night was, of course.

10.3% I don't think I've ever been awake on a Sunday.

4/21/06 What's your favorite on campus hangout?

44.4% Wilder Bowl. TGIF all the way, baby!

16.6% The library. You can find [illegible] the wee hours of the night.

[illegible]

[illegible]

American
Grill
Southside
Deli

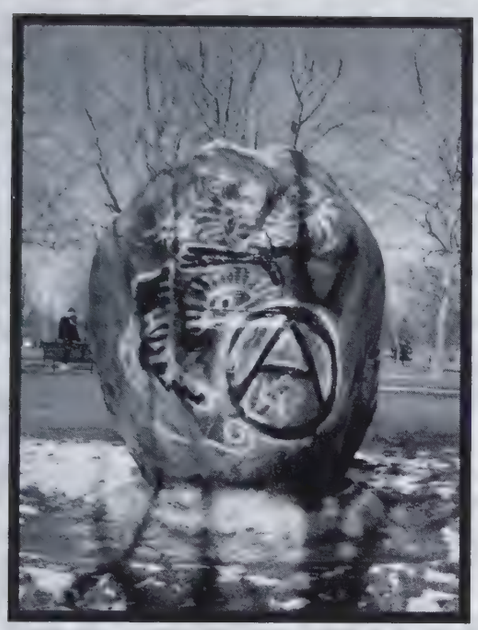

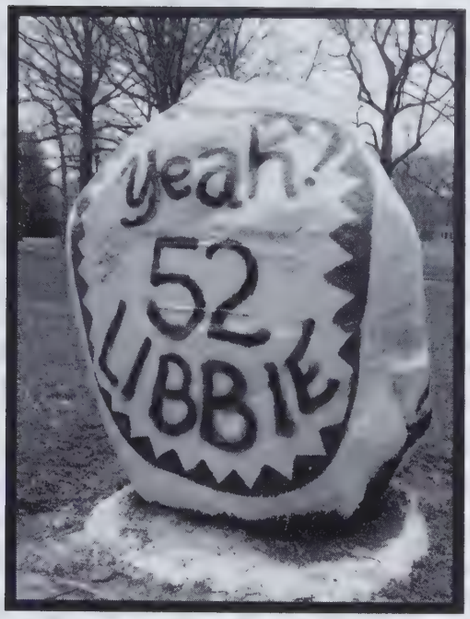
yeah?
52
LIBBIE

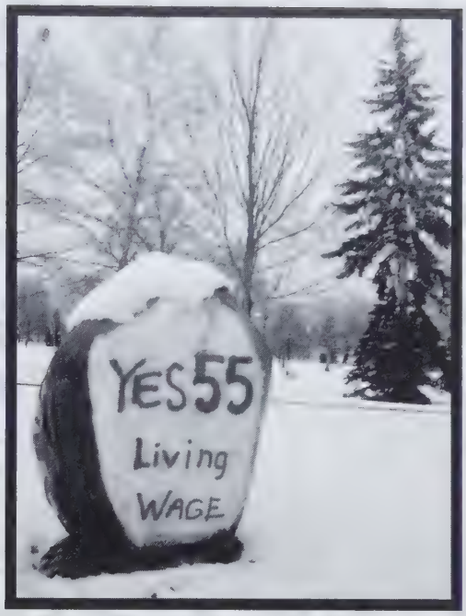
YES 55
Living
WAGE

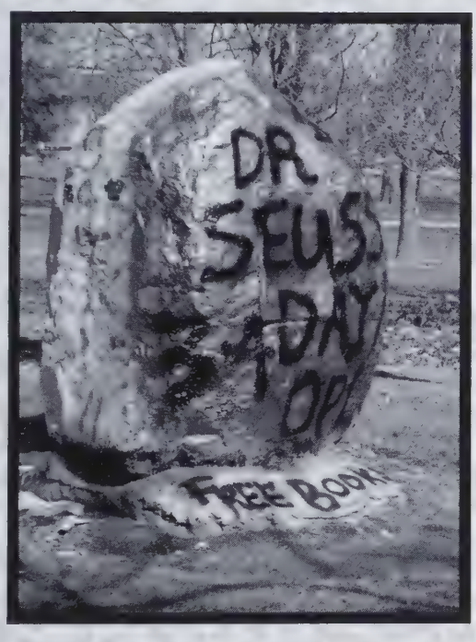
DR.
SEUSS
DAY
FREE BOOK

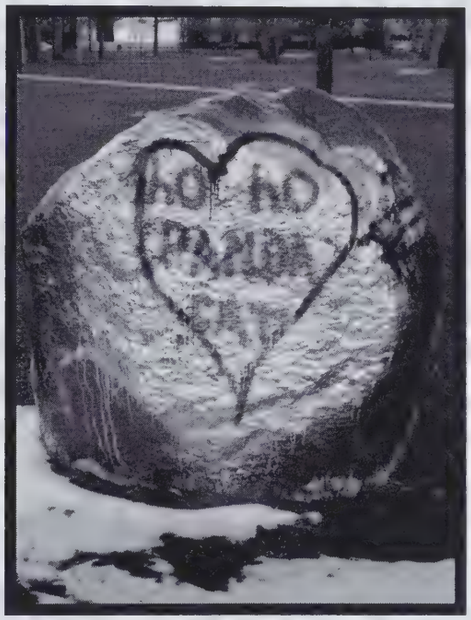

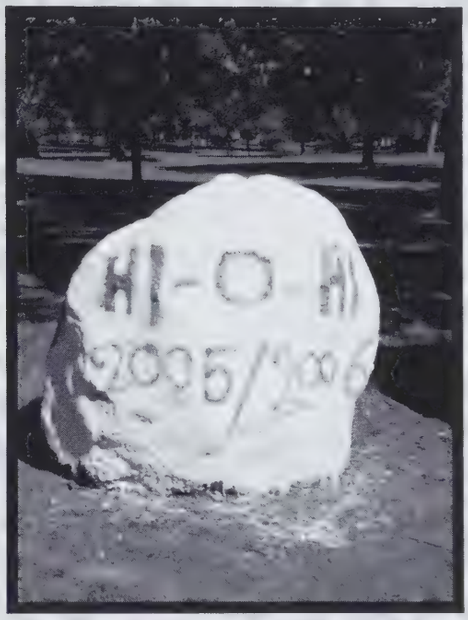
HI-O HI

SAFER
SEX
TONIGHT

A ROCK T

JINBAO

The Oberlin Orchestra in China...

Nine concerts, Nine days, and Five cities...

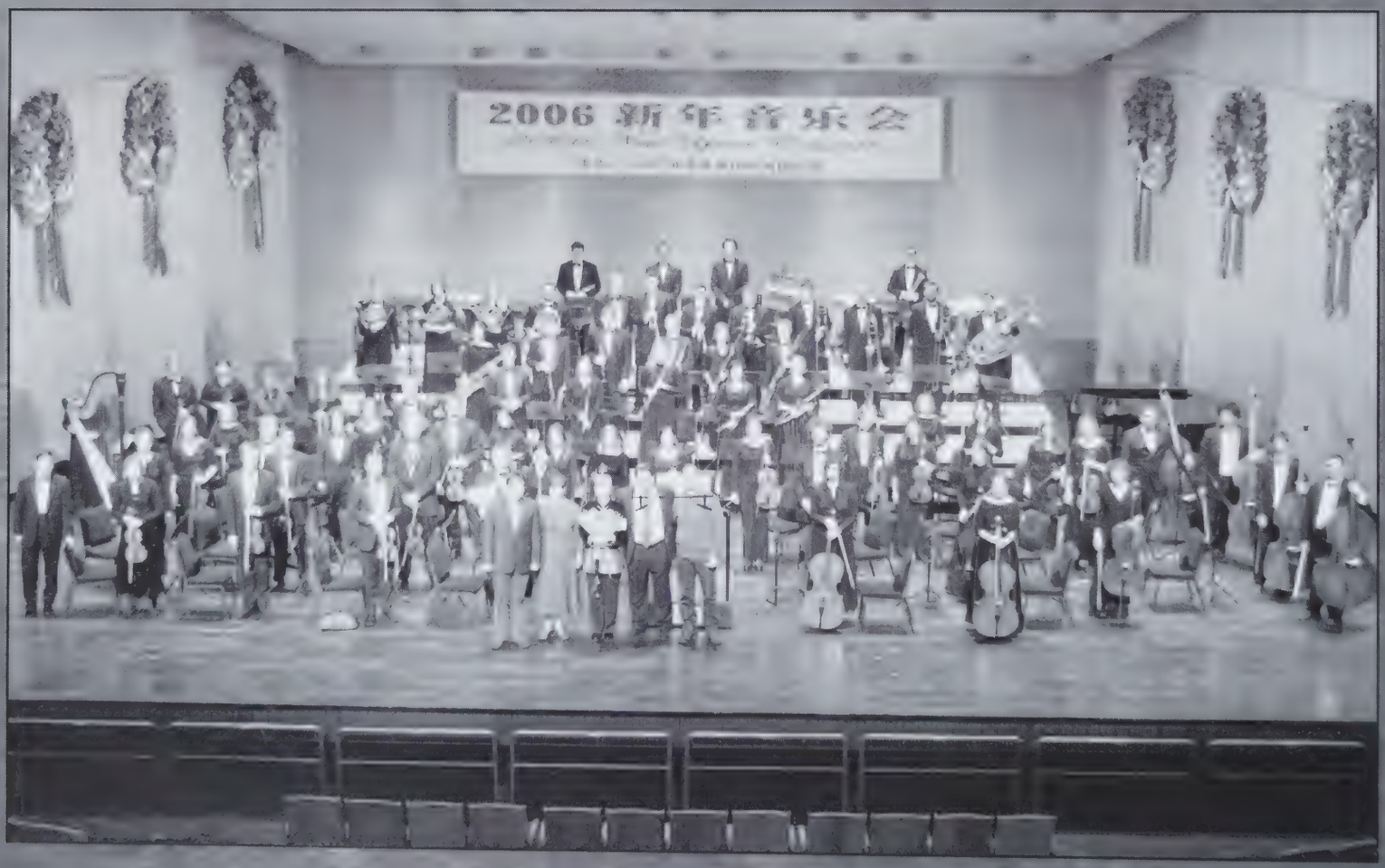

December 25, 2005 - January 2, 2006

Mozart The Marriage of Figaro
selections from Bizet Carmen
Strauss Blue Danube
Brahms Hungarian Dance No. 5
Dvorak Slavonic Dances Op. 46, Nos. 1, 3, and 8
Stravinsky Pulcinella Suite
Gershwin Rhapsody in Blue
and Chinese folk songs

10 Ways to Tell If You Are a "Connie"

1. You walk through the Con Lounge hoping to pick-up a tidbit of the latest gossip.

2. You find yourself checking periodically to see what new recital poster has recently graced its presence upon your locker.

3. Your favourite place to nap is the practice room.

4. You are part of the facebook group "I Stay Up Too Late And Take Naps In The Practice Rooms"

5. You are part of the facebook group "I Primp in the Practice Rooms"

6. Your second favourite place to nap is the Con Library.

7. You hope to become best friends with Concert Productions in case of emergency (change of dress rehearsal, recital, recording session....)

8. During meal times you have a designated instrument/voice table in Dascomb.

9. Your third favourite place to nap is on the couches in the Con Library.

10. Aside from all the napping, you love music and all that it entails and wouldn't want to be anywhere else but the Con!

oberlin conservatory of music

. talent . passion . dedication .

CAT POWER
Shakespeare
Fall Forward
Habitat for Humanity
The BRIARS
Abs of Steel
Truth Behind Bars
Christopher Bakke
Oberlin Orchestra China Tour
ARTS FEST '06
Capoiera Conference
T.G.I.F.
Dance Diaspora
The Big Parade
Obertones
STANDING IN STILLWATER
Six Degrees
Big Swap
Rock for Sudan
OMTA Showcase
The OffBeats
Professor Beers
Mikado
Nothing But Treble
Spring Formal
O.C. Steel
Immigration Protests

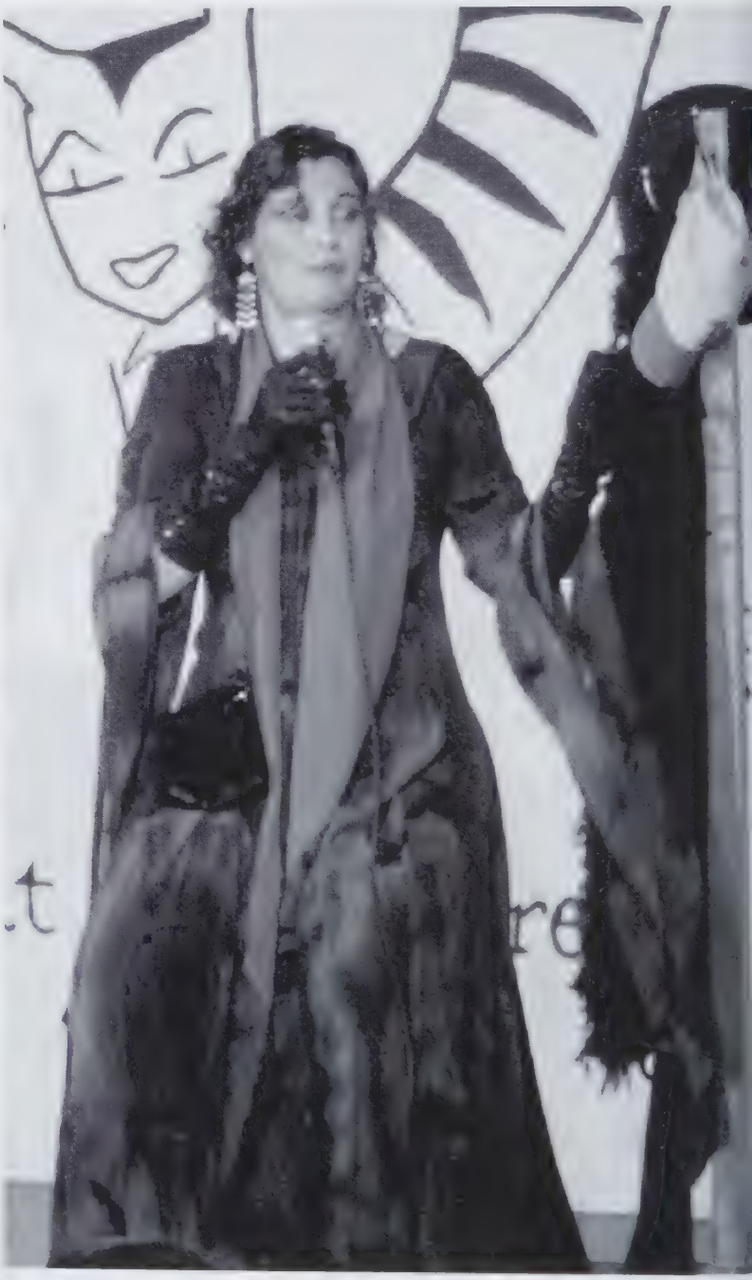

Clockwise (this page from top): Standing in Stillwater, The Big Parade, Shakespeare @ the Cat, The Offbeats, Pooch Parade.

Clockwise (this page from top): Xui Xui, The Briars, First & Second-Year Play, Truth Behind Bars, Fall Forward.

OC Events of 2005-2006

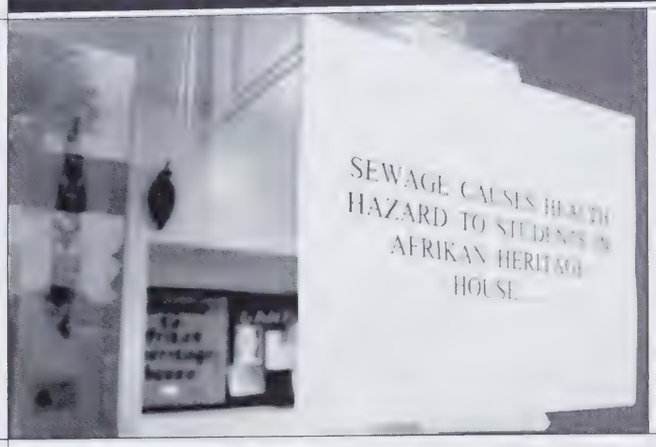

<<Afrikkan Heritage House

Flooding

Blood Drive>>

<<Fred Starner

Banjo at the Cat

<<German Dance

<<The Oberlin Jazz Septet

Concert for victims of Hurricane Katrina

War Protest>>

for Peace and Justice

<<Union Street

Flooding

<<Reverend Billy

<<Fall Forward

Student Dance

Fall Forward>>

Student Dance

<< Bored

Student Play

Warner's New Roof >>

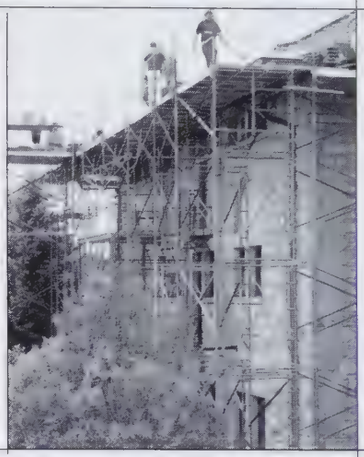

<< Blues Band

Plays at the Cat

Photo Opening >>

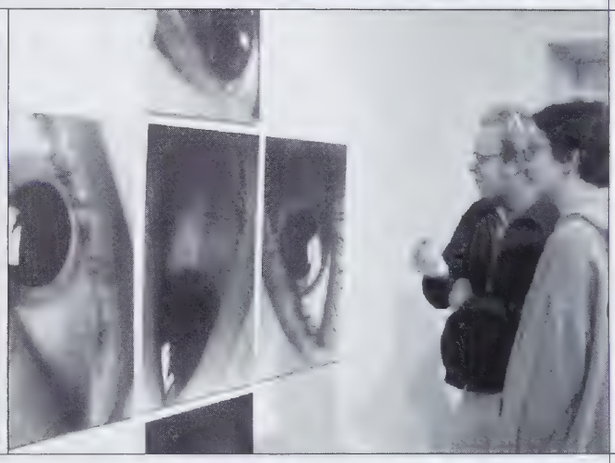

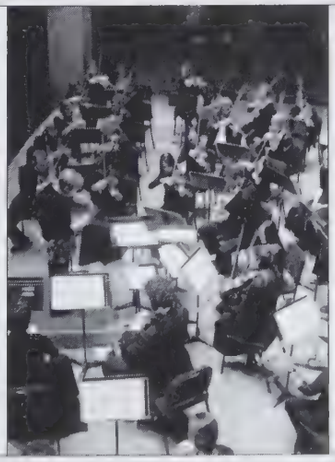

<<China Concert

Piscaposarm>>

EVENTS

Events

events

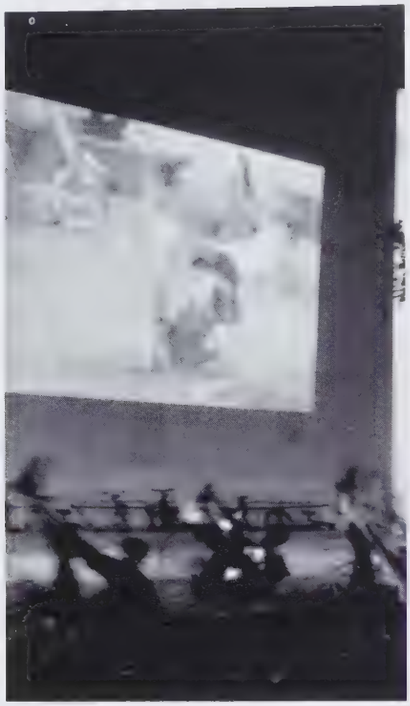

Abs of Steel
& Cat Power

EK Safety Party

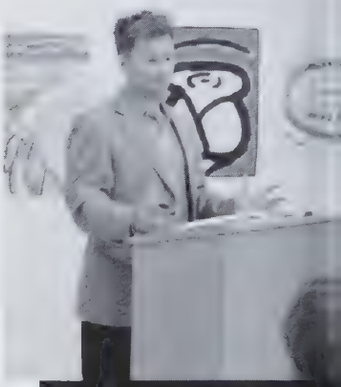

Christopher Bakke

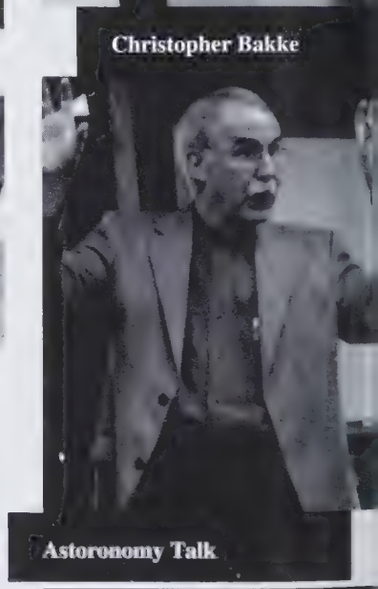

Astoronomy Talk

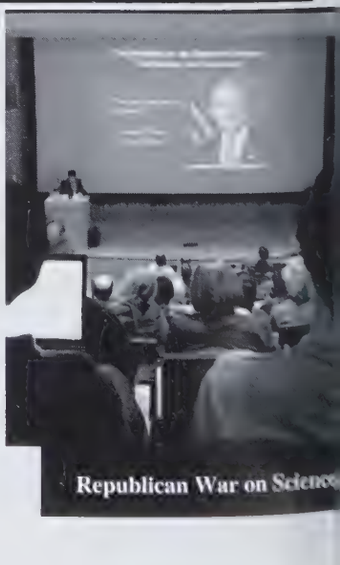

Republican War on Science

Student Plays

Student Plays

Printmaking

Printmaking

The Obertones &
Nothing But Treble
at Fairchild Chapel

OC '05-'06

KS
CNLDO

5-10
5-10

ARTS FEST '06

The Oberlin College campus overflowed with student artwork Easter weekend (April 13th - 16th) for the first annual ArtsFest. The festival showcased theater, dance, and music performances, gallery and installation art, and student films, and included several workshops. All events were free and open to the public.

Among the highlights was the return of the 24-Hour Theatre Competition, where students wrote, rehearsed and produced original short plays that culminated in a performance Saturday evening. Short films were projected onto the wall of Mudd Library, and a collaborative painting took shape on a huge canvas, turning Wilder Bowl into a giant outdoor studio. On Sunday evening, there was a reception and closing event which featured highlights from the weekend, including several performances and an unveiling of the collaborative canvas painting.

BIG PARADE '06

The Big Parade occurred for the fifth consecutive year in Oberlin on April 29th. The parade is one of the largest annual activities in Oberlin. Started by the college, the Big Parade is truly a joint effort between the students and the community and highlights the excellent town-gown relations that exist.

The parade featured many entrants. Some of the highlights were the Lawn Chair Brigade from Kendall, the Oberlin High School Band, the Dr. Seuss Day program, the environmental studies group, and O Circus. Many elaborate, self-propelled floats made by students made the parade truly a feast for the eyes. An after party consisting of free food and entertainment in Tappan Square followed the parade.

Beltane

Third World Night
@ the Sco

THE OBERTONES

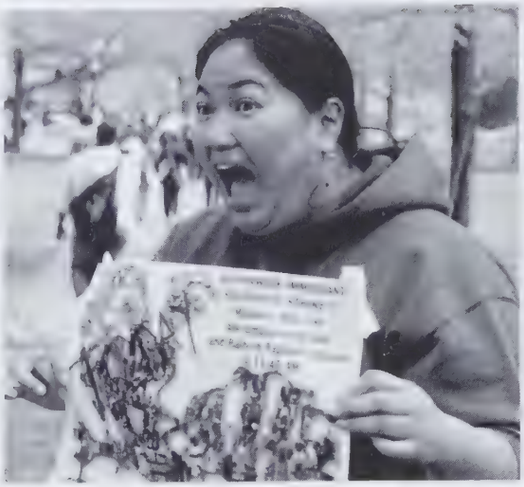

IMMIGRATION PROTEST

ABORTION PROTEST

SPRING BACK

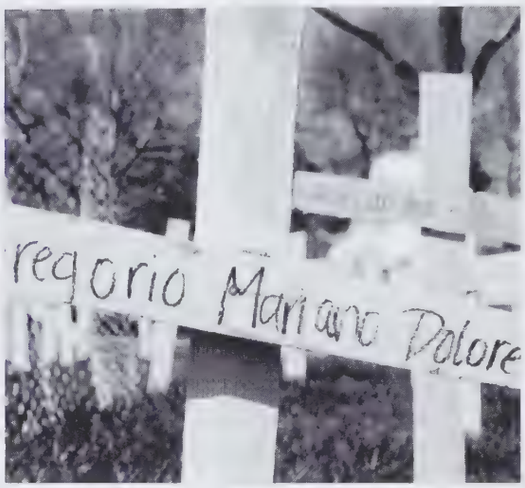

IMMIGRANT MEMORIAL

GAMING CONFERENCE

CAPOEIRA CONFERENCE

JOHN FUND

EVENTS SPRING

Oberlin

BIG PARADE

ROCK FOR SUDAN

KATE JULIAN

LYNDA BARRY

BIG PARADE AFTER PARTY

HOUSING DEBATES

SIX DEGREES

CAPOEIRA CONFERENCE

DR. SEUSS DAY

2006 SEMESTER

College

BIG PARADE

IMMIGRATION PROTEST

BIG PARADE

IMMIGRATION PROTEST

CAPOEIRA CONFERENCE

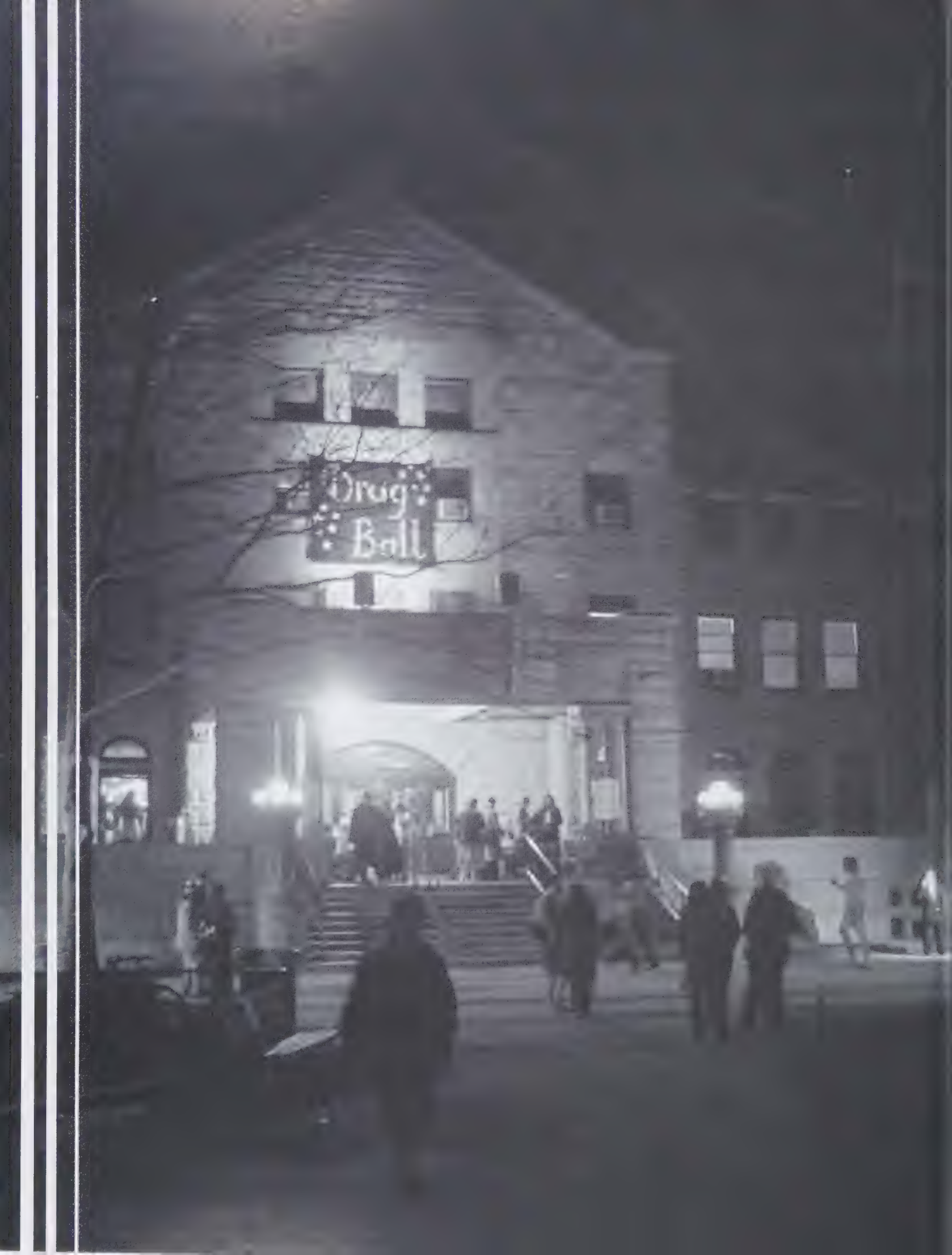
Drag
Ball

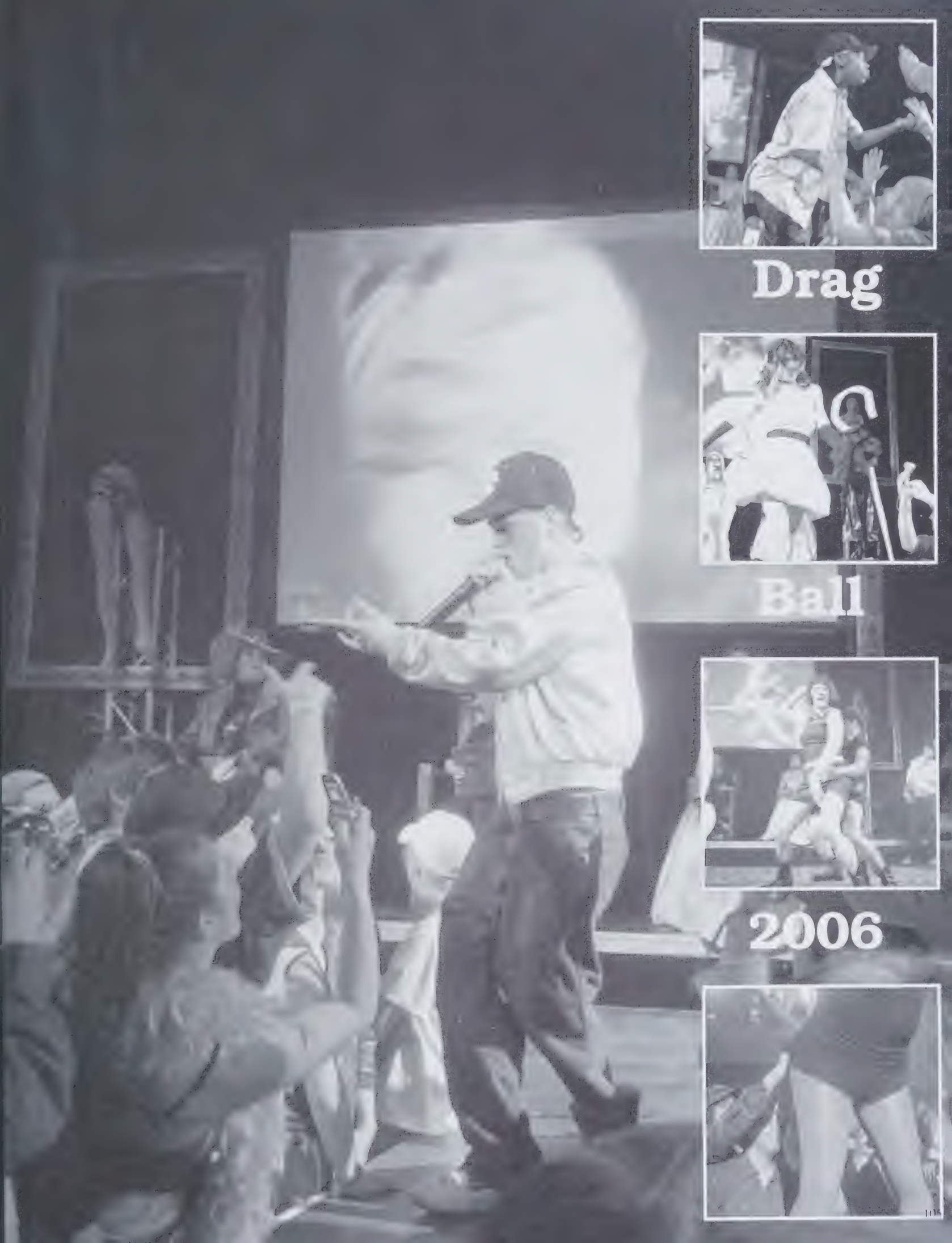
Drag
Ball
2006

Strike

A Pose

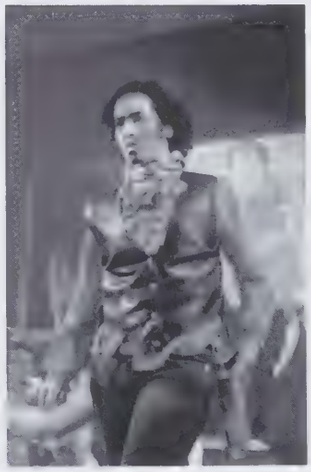

EXIT

OBERLIN

Class Of 2006

2006
Oberlin College
OBERLIN COLLEGE

O

sports sports

C

sports sports

OC Baseball

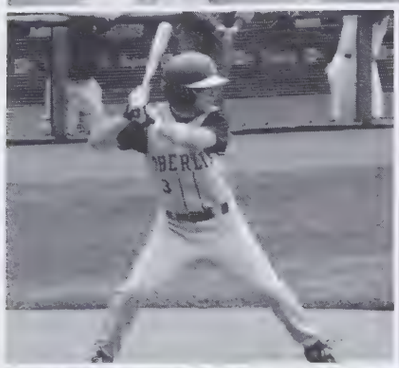

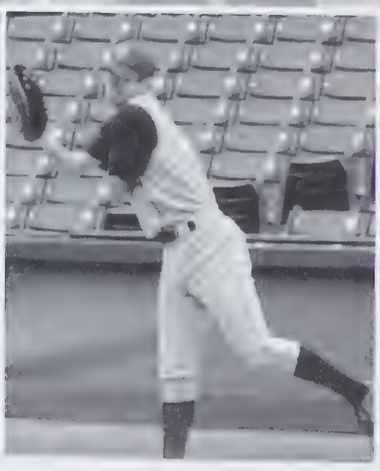

No.	Name
1	Brian Verne
2	Landon Lerner
3	Nick Broughton
4	Joe Sheehan
5	Seth Binder
6	Chad Kutting
7	Jesse Cullen-Dupont
9	Nick Monroe
10	Brad Greenberg
11	Joe Reisz
13	Arnold Lee
14	Eric Gibbs
15	Cal Kyrkostas
17	Steve Solomon
23	Josh Frenkel
25	P.J. Carter
27	Jaremy Rich
31	Rick Betzel
32	Jeremy Simon
34	Alex Sugiura

OC Softball

No.	Name
10	Ruth Allanbrook
3	Katie Dover-Taylor
9	Miriam Elfstrom
11	Rebecca Goldring
6	Ashley Gorham
2	Spencer McCaffrey
1	Carrie Noel-Nosbaum
8	Kate Oberg
6	Leah Pine
4	Alie Plotsky
7	Cynthia Yanez
12	Michelle Zanni

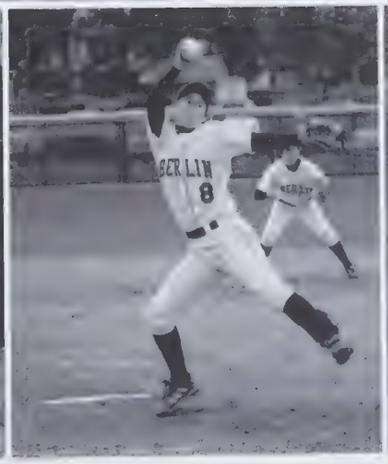

OC Men's Basketball

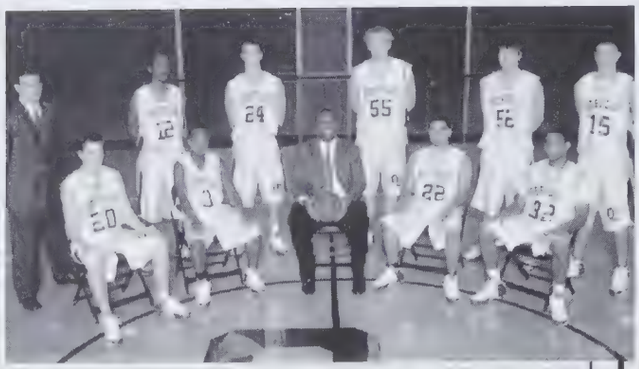

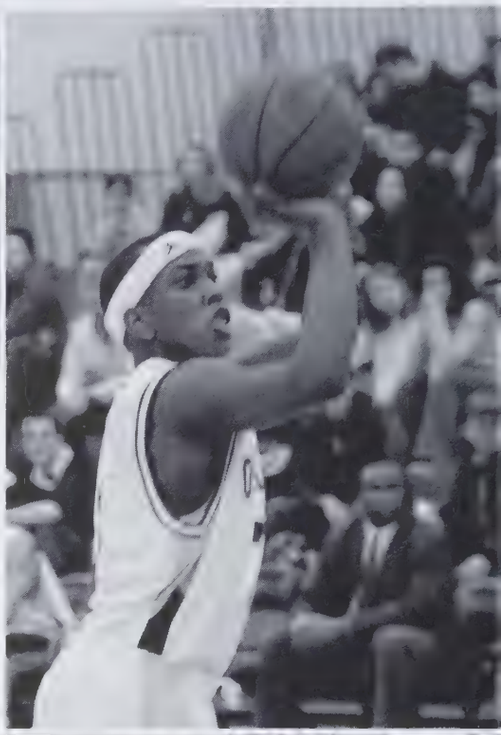

22	Jordan Beard
3	Matthew Godwin
24	Noah Goldman
12	Omari Hall
15	Michael Loll
52	D.J. Maynard
20	Colin Sallee
55	Brad Spelich
32	Quinton Spencer

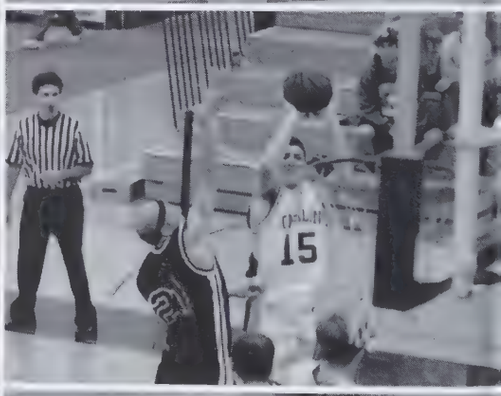

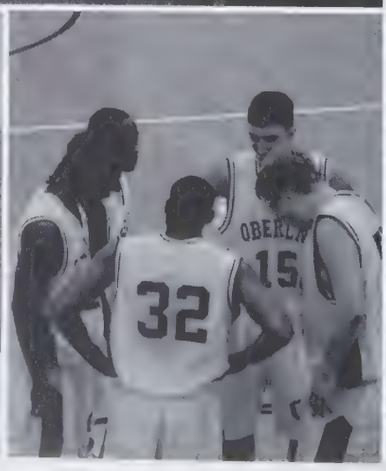

OC Women's Basketball

55	Valerie Cain
10	Maggie Casey
34	Alyssa Clark
14	Laura Kanter
12	Jessie Oram
13	Meg Reitz
24	Kira Rivera
21	Mandi Van Allen

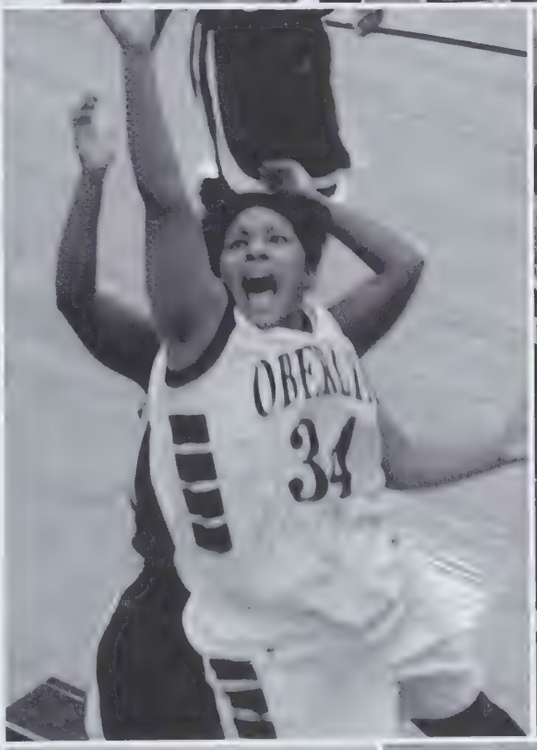

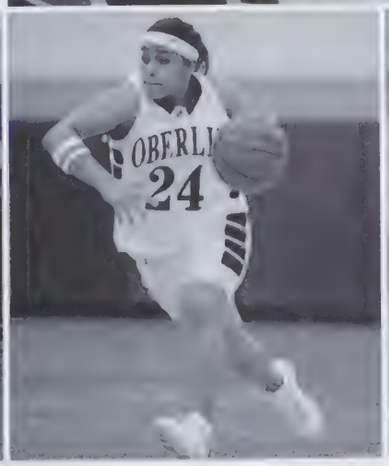

OC Cross Country

MEN
Conor Doss
Matthew Ferris-Smith
Mathew Gordon
Travit Grout
Andrew Higgins
Daniel Keeney
Ryan King
Daniel Lesser
Adam Morse
Thatcher Newkirk
Andrew Pike
Everett Schlawin
John Shaw
Alex Shephard
Corey Squire
Robert Tinker

WOMEN
Marie Barnett
Erica Borg
Laura Boyd
Ariane Burwell
Flannery Cerbin
Anna Chernin
Hilary Close
Maddy Davis-Hayes
Alison Doniger
Aileen Gallagher
Jamie Hansen
Danielle Koplinka-Loehr
Anne Lowe
Valerie Morgan
Sarah Newman
Nicky Ouellet
Rebecca Turnbull
Hannah Vaughan

March 31, 2006 ---The U.S. Track and Field and Cross Country Coaches Association (USTFCCCA) honored the top teams and individuals this week. Oberlin College made the list for both men and women.

The Yeowomen held a 3.47 gpa, while the Yeomen had a 3.26.
Individually, Travis Grout and Marie Barnett made the list. Grout maintained a 3.68, while Barnett had a 3.58.

OC Field Hockey

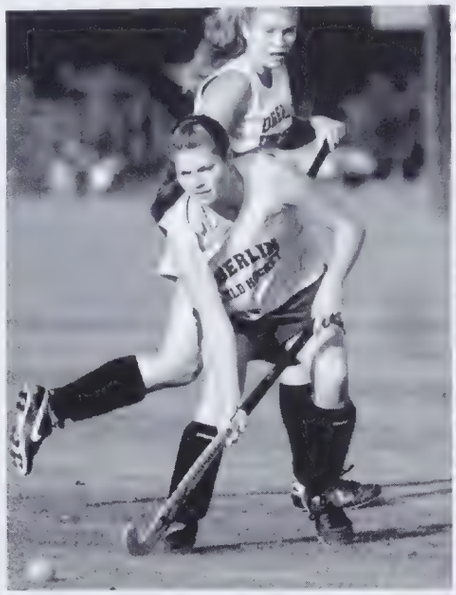

The 2005 Roster

2	Ashley Allen
12	Kaitlin Barrer
1	Sheera Bornstein
8	Abigail Brox
16	Christine Castilla
5	Claire Cheney
4	Grace Eginton
10	Lela Hull
19	Samantha Kyrkostas
00	Lauren Malinowski
7	Rosemary Mudry
99	Jessica Podoll
14	Christine Politis
13	Meg Reitz
6	Leslie Ruster
9	Rebecca Schugar
11	Holly Sloofman

The Yeowomen finish the season at 16-5 to collect the program's first NCAC tournament championship, their first win over a nationally-ranked program, and the first NCAA tournament victory ever.

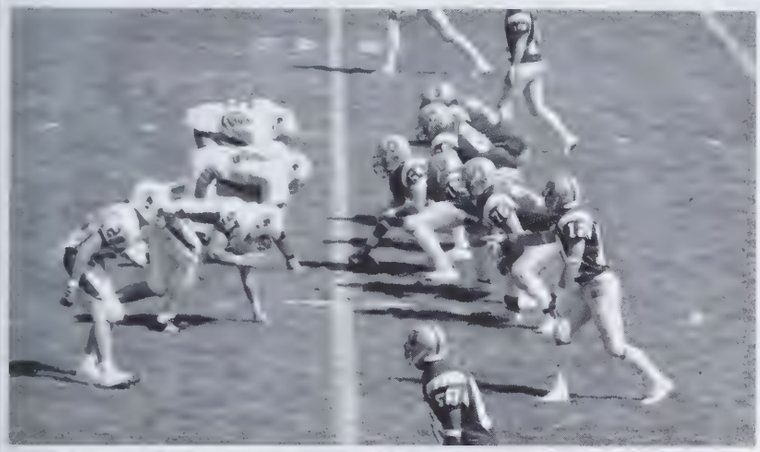

NO.	NAME
46	Matt Adler
24	Nick Bartlett
83	Jesse Braxton
85	Shawn Brunner
54	Caleb Buck
32	R.V. Carroll
72	Justin Catalano
37	Ian Crews
34	Andrew Crosby
29	Ray Cummerlander
79	Joe DeHondt
95	LaKristopher DeVant
35	Andy Estep
26	Michael Evans
53	Jon Feazell
48	Jason Fugleberg
43	A.J. Greenne
88	Cassius Harris
3	Cody Hartley
4	Maz Helzberg
81	J.J. Hepp
15	John Hepp
18	Jared Kaplan
6	Chad Kutting
19	Zac Lewis
80	Mike Loll
16	Greg Mangan
79	Mark Miller
56	Anthony Miller
14	Vance Murphy
27	Jimmy O'Hare
23	R.J. Parker
76	Geoff Peterson
87	Chris Pisani
68	Cole Price
63	Max Roessler
41	Bryan Russo
12	Chris Schubert
17	Joe Simon
9	Geoff Sirockman
10	Andy Stein
71	Zach Sybrowski
31	Clayton Thurmer
8	Michael Tomlinson
55	Zach Warner
2	Nate Weston

OC Men's Lacrosse

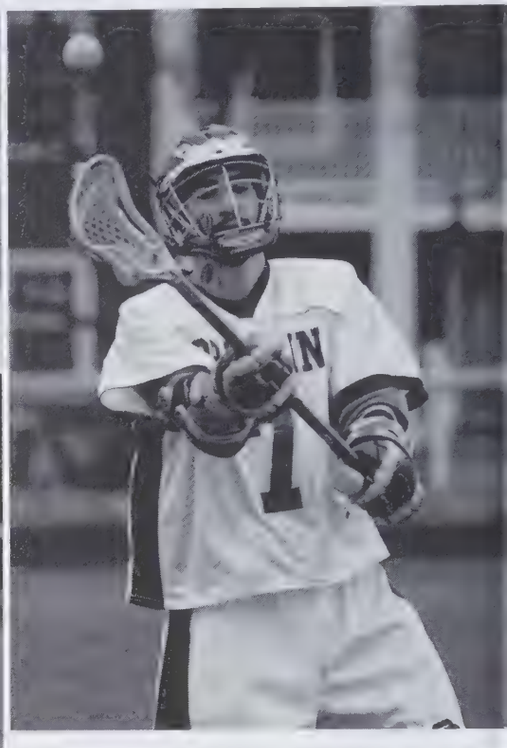

2	Chris Sanders
3	David Schlussman
4	DeVaughn Montgomery
5	Ian Mark
6	Ian Dias
7	Jesse Kane
8	Jono Sanders
9	Erik Kojola
10	Marcus Robinson
12	Ryan Harfenist
13	Ben Purdon
14	Vance Murphy
15	Max Braun
16	Derry Kiernan
17	Mat Markman
20	Will Jaffee
21	Jared Pickard
27	Tim Dustin
32	Drew Zambelli
34	Andrew Crosby
36	Timmons Erickson
44	Matt Hollenbeck
50	Drew Terry

OC Women's Lacrosse

NO.	NAME
1	Dana Rich
2	Anna Hayden-Moy
3	Rose Reid
4	Callie Gropp
5	Elizabeth Sebian
6	Meghan Schott
7	Devona Sharpe
8	Elizabeth Gula
9	Faye Hipsman
19	Kira Thorlen
11	Lela Hull
12	Lynn Gerbec
13	Meg Reitz
14	Kaitlin Barrer
15	Ashley Allen
17	Grace Eginton

OC Men's Soccer

Team Roster

0	Derrick Bean
4	Evan Childress
00	Clayton Combe
9	Sebas Costante
3	Ben Histand
15	Luke Hoffman
13	Jonathan Hunter
5	Johannes Jungschaffer
23	Tim Kovanda
14	Zachary Lewis
12	John Lindner
2	Montgomery Lobe
7	Michael Mullaley
8	Ross Myers
24	Henry Schneider
1	Lincoln Smith
6	Noah STreib
16	Kyle Taljan
11	Zachary Tesler
10	Josh Treuhaft
18	David Wilson
22	Samuel Zackheim

OC Women's Soccer

Team Roster

21	Anna Beeke	8	Caitlin Millford
22	Leah Bellow-Handelman	16	Leslie Mills
3	Kim Buzdygon	4	Bret Nolan
5	Jessica Greenberg	10	Sam Schongalla
9	Mei-Lin Ha	6	Meghan Schott
1	Ariel Kahrl	14	Elizabeth Sebian
01	Kathleen Keating	19	Joelle Sesar
18	Sarah Kotcon	2	Laurie Stein
12	Betsy Leach	20	Tamara White
11	Nora Lewis	0	Leigh Wilson

OC Swimming & Diving

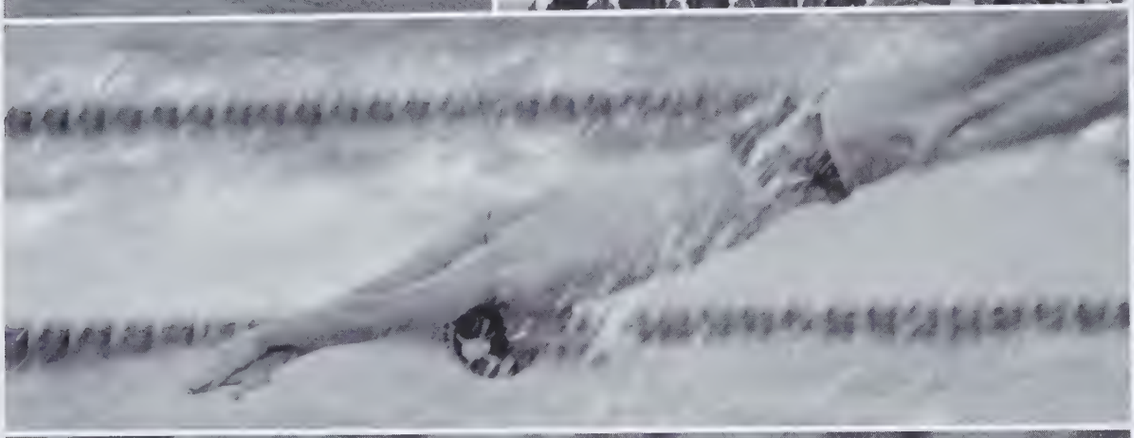

OC Swimming & Diving

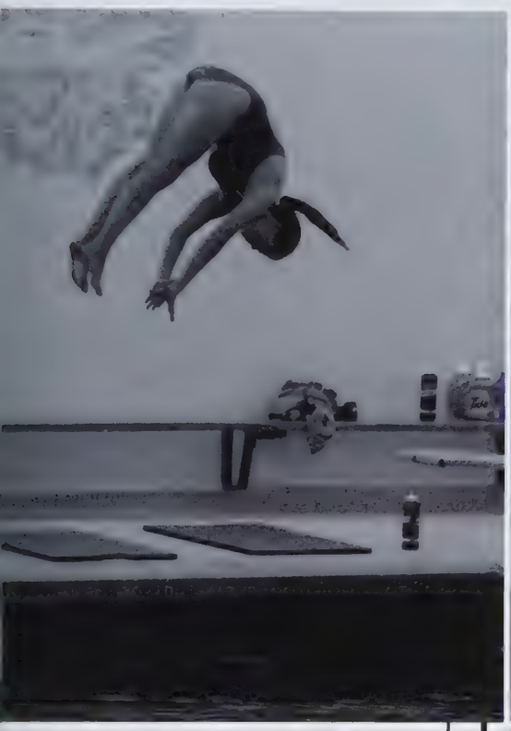

Men's
Sean Bernfeld
Craig Betchart
Shane Hawkins
John Hugens
Zach Kaplan-Moss
Thomas Limouze
Scott McInerney
Mark Muthersbaugh
Cory Myers
Jack Ryerson
Kyle Solow
Yorgos Strangas
Daniel Timchak

Women's
Mercedes Allen
Kate Boyd
Sarah Cassella
Katherine Chenault
Kimberly Davis
Marsha Guy
Alex Holey
Melissa Ising
Ploy Keener
Meg Lindsey
Kimberly Meinert
Margie Miller
Lydia Moore
Julia Rossi
Meghan Schott
Maura Selenak
Kirsten Selert
Emily Spence
Erin Straight
Bryne Ulmschneider
Kiri Ulmschneider
Lisa Weigle Jr.

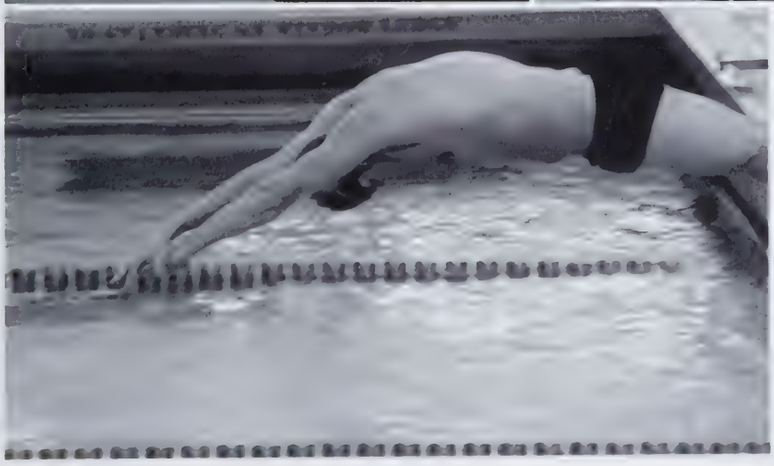

OC Men's Tennis

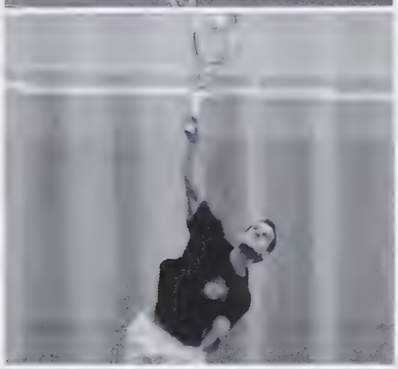

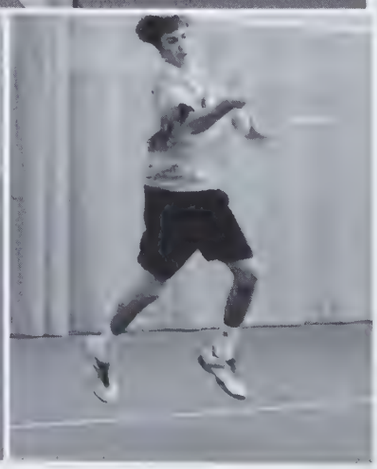

Colin Burling
David Cotter
Benjamin Crystal
Bryce Fotiu-Wojtowicz
Ezra Goldman
David Midler
Chris Pray
Arthur Zeyda

OC Women's Tennis

Elizabeth Anzinger
Bianca Barr
Jackie Golden
Kimiko Glynn
Jane Hayden
Olivia Hayden
Hillary Hueter
Kate Lurain
Kate Ogren
Kelly Sipp
Sarah Teitelbaum

OC Track & Field

Men's
Oheneba Amponsah
Nick Bartlett
Derrick Bean
Edo Bedzra
Alexander Chun
Conor Doss
Gabriel Golden
A.J. Greene
Travis Grout
Omari Hall
Cassius Harris
Cody Hartley
John Hepp
Andrew Higgins
Ross Hollister
Quentin Jones
Dan Keeney
Peter Kim
Ryan King
Adam Morse
Cory Myers
Ross Myers
James O'Hare
Thatcher Newkirk
Anthony Osei
Shean Perry
Andrew Pike
Everett Schlawin
John Shaw Jr.
Corey Squire
Edwin Takahashi
Kyle Taljan
Robby Tinker
Eli Traverse
Zach Warner
Nate Weston

OC Track & Field

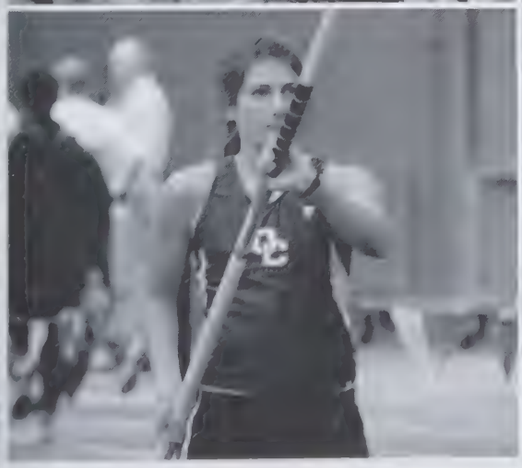

Women's
Leila Adell
Katie Au
Marie Barnett
Erica Borg
Stacy Bosowski
Laura Boyd
Ariane Burwell
Andrea Canini
Christine Castilla
Maggie Casey
Flannery Cerbin
Anna Chernin
Hilary Close
Kate Cook
Brooke Crickitt
Bronwyn Davies
Maddy Davis-Hayes
Amanda Dematto
Alison Doniger
Vernicia Elie
Elizabeth Fabis
Kelsy Fuller
Sarah Flickenger
Aileen Gallagher
Ali Gemma
Katie Gluck
Kirsten Hansen-Day
Steele Hearne
Erin Kalla
Ariel Kahrl
Lily Krichels
Kate Lauth
Rachel Levin
Val Morgan
Rosemary Mudry
Barri Newberger
Sarah Newman
Chisara Nwabara
Rachel O'Hare
Nicole Ouellet
Alexandra Petek
Jasmine Powell
Robin Rohwer
Lauren Salazar
Anna Schuettge
Lauren Shuler
Rachel Silverman
Rebekah Steadwell
Rebecca Turnbull
Amanda Van Allen
Hannah Vaughan
Deysi Villarreal
Christa Wagner
Carmen Welton

OC Women's Volleyball

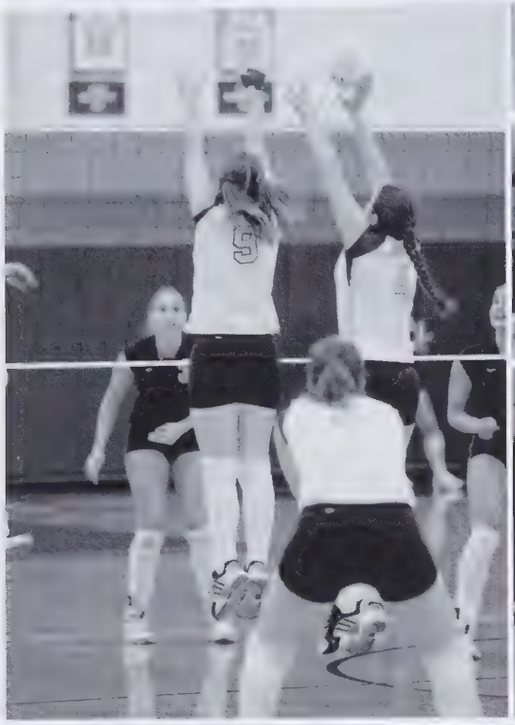

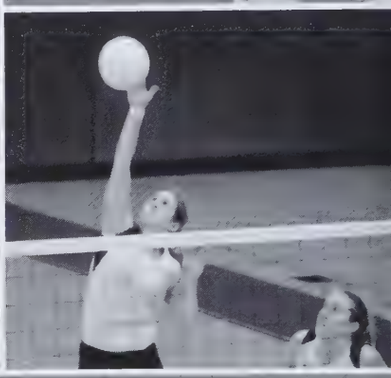

12	Katie Au
7	Shoshannah Bramlett
10	Caitlin Donnelly
8	Jeanne Feuerstein
4	Isabella Gambuto
1	Rose Garrett
5	Meaghan Pugh
9	Callie Sadler
15	Elizabeth Segroves
3	Deysi Villarreal

OC Club Sports

IMPRESSIONS

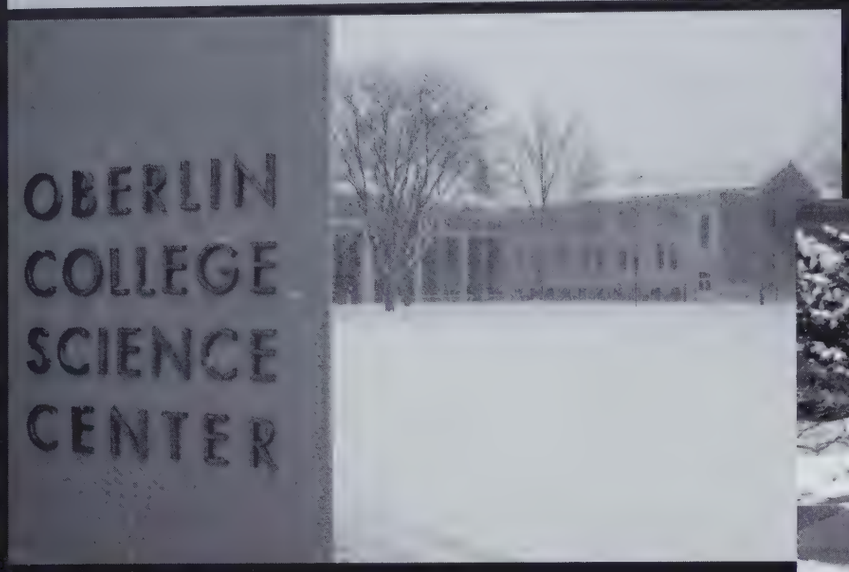

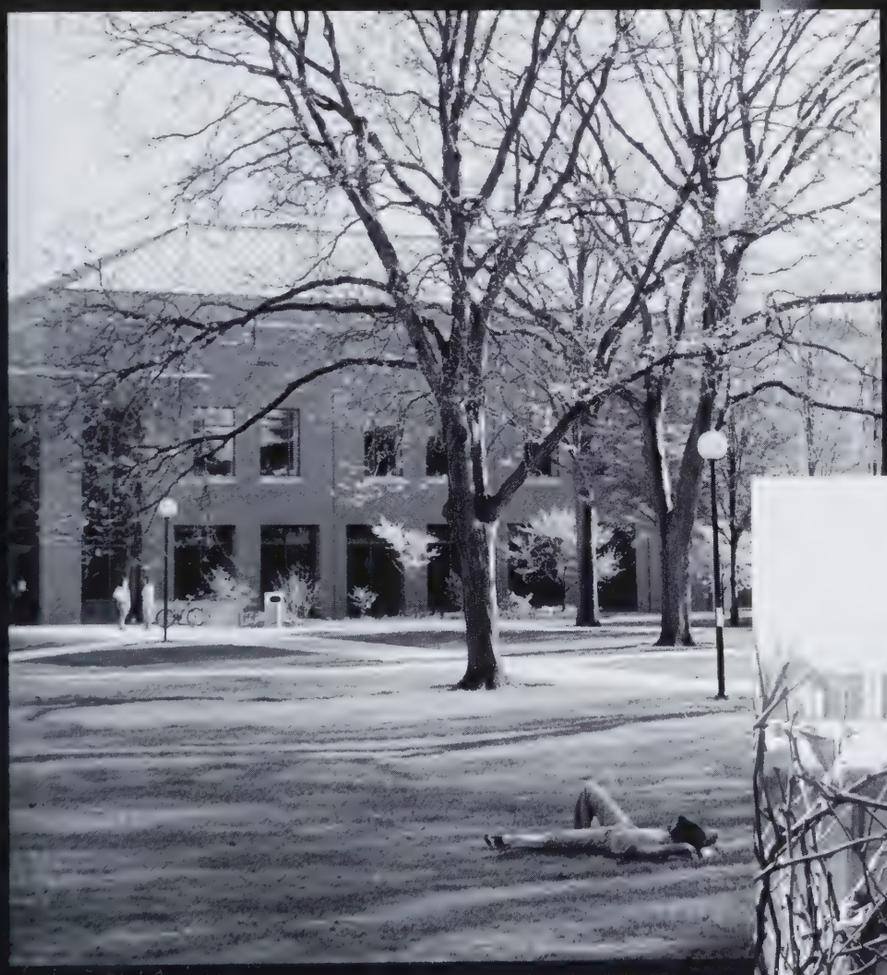

ch...ch...ch....

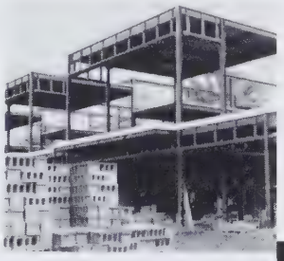

Old King

Can we say high school? How can one be expected to sit in these chairs for those long Tuesday/Thursday Classes?

New King

The new cushy seats may lull you to sleep, but the bright randomly placed colors are sure to jolt you back to that exciting game of Snood and by that I mean who can take notes faster during class.

Old Union Street

Right: A Former House on Union
Below: Demolition of the Old Union Student
Parking Lot Begins

Above: Former Union Street
Right: Same Location without House

New Union Street

Balancing

Work and Play

Student Activism

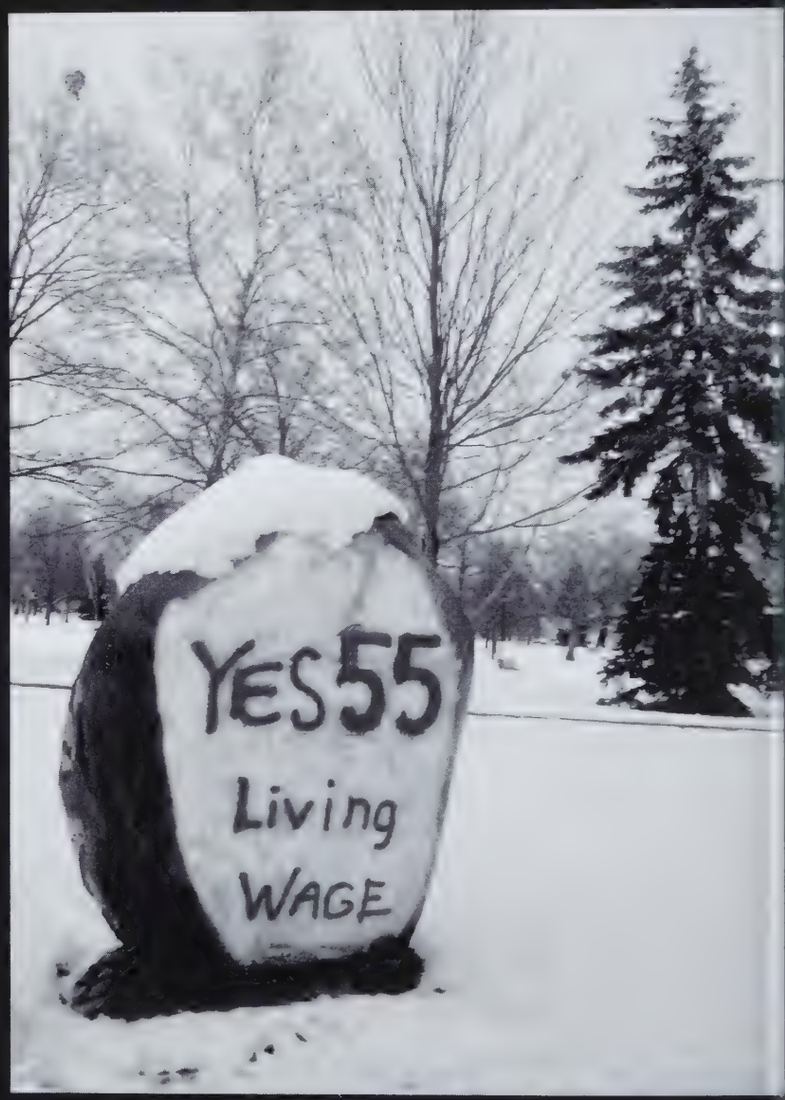

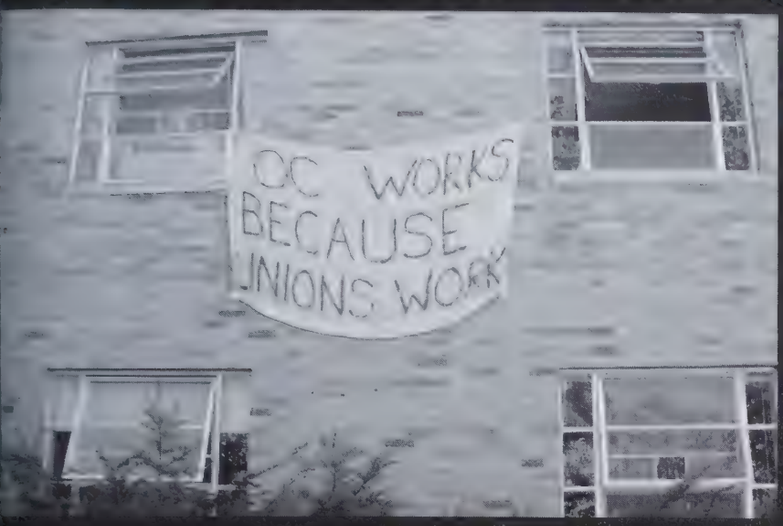
OC WORKS
BECAUSE
UNIONS WORK

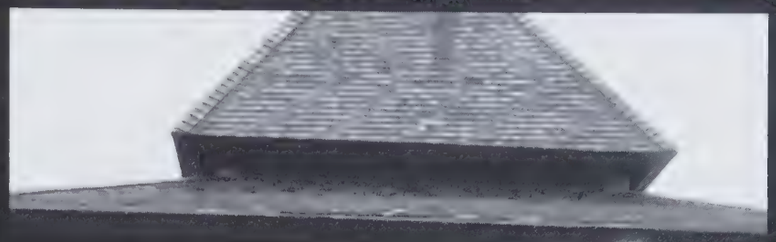

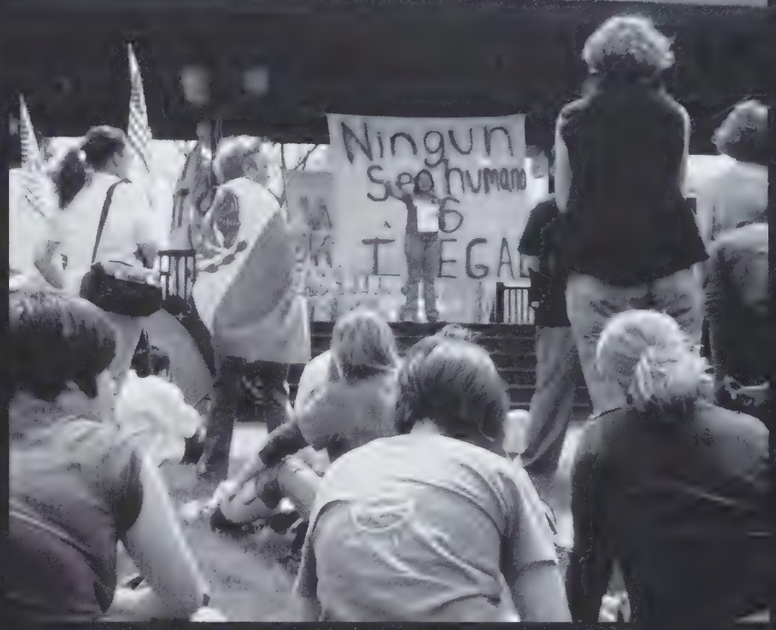
Ningun
Ser humano
es
ILEGAL

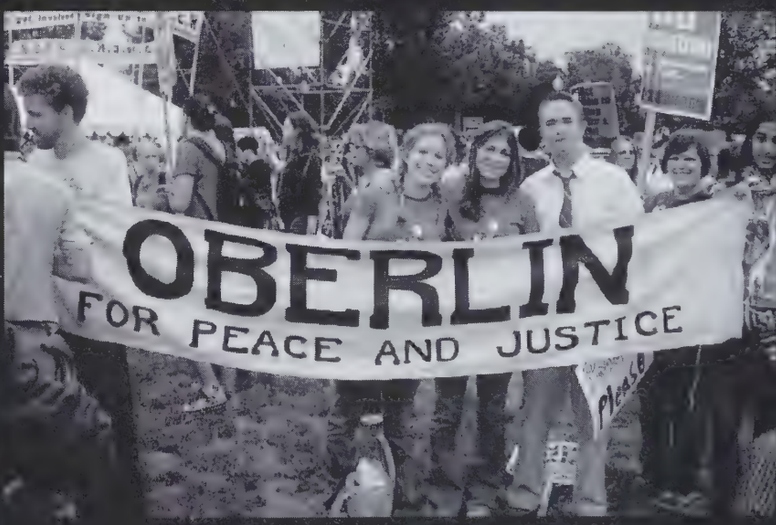
OBERLIN
FOR PEACE AND JUSTICE

FORMER
REPUBLICANS
From OHIO
IT'S YOUR CHOICE

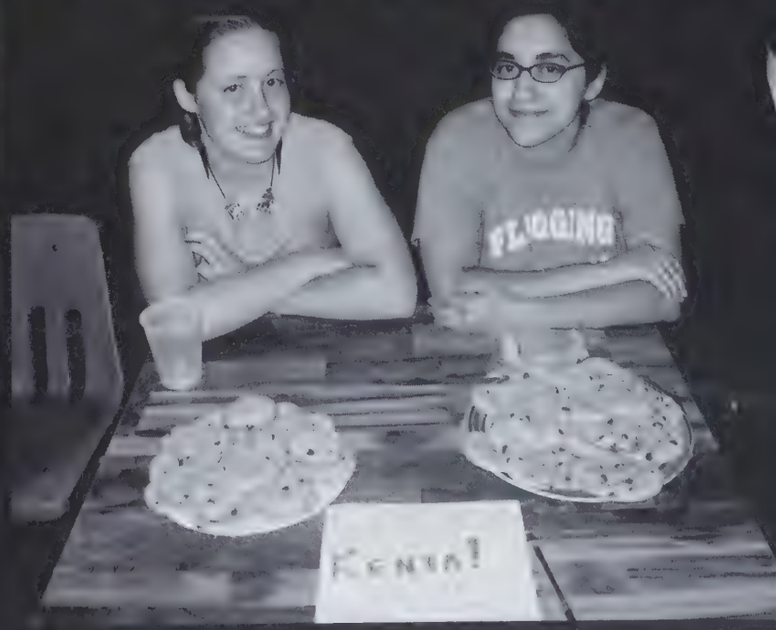
FLOGING
KENYA!

WAR IS NOT
THE ANSWER
FRV-2973

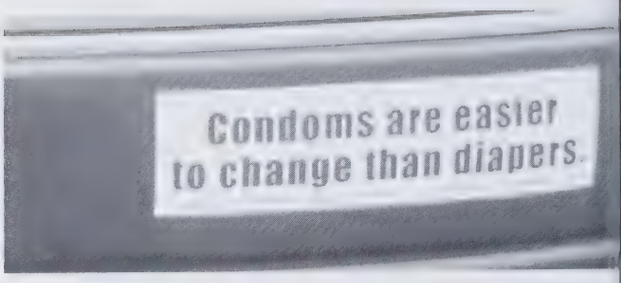
Condoms are easier
to change than diapers.

STOP BITCHING
START A REVOLUTION
CONSCIOUSNESS
POPWAR
RASTA
VOLKSWAGEN
SAVE A COW
EAT A VEGETARIAN
DMN 9834

8699

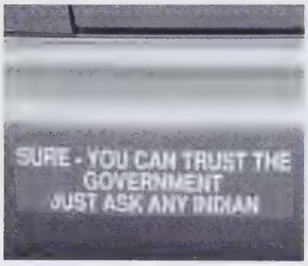
SURE - YOU CAN TRUST THE
GOVERNMENT
JUST ASK ANY INDIAN

SVF-8699
TOYOTA

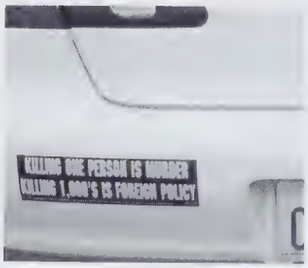
KILLING ONE PERSON IS MURDER
KILLING 1,000'S IS FOREIGN POLICY

LOVE ANIMALS
DON'T EAT THEM
Hugs
Not
Drugs
Peace is
Possible
CAMRY
AKK 5001
Pro-
child
Pro-
choice

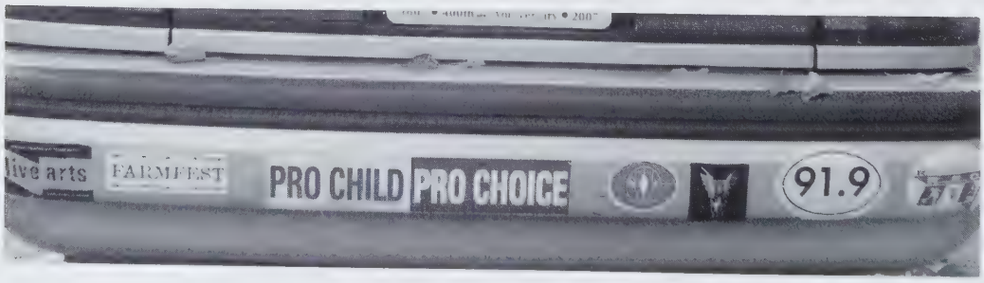
FARMFEST
PRO CHILD
PRO CHOICE
91.9

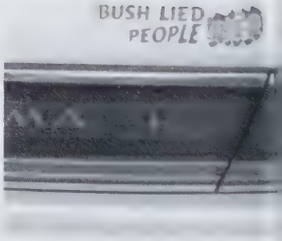
BUSH LIED
PEOPLE

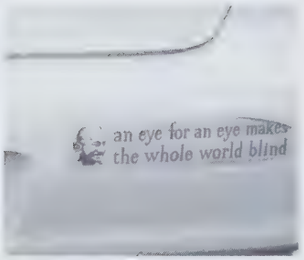

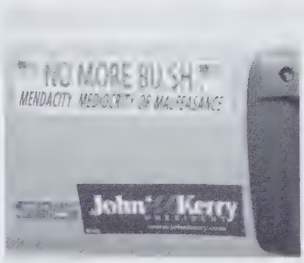

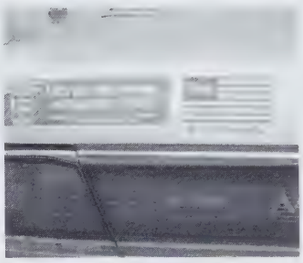

Bumper - 2 - Bumper

four years together

in our hearts forever

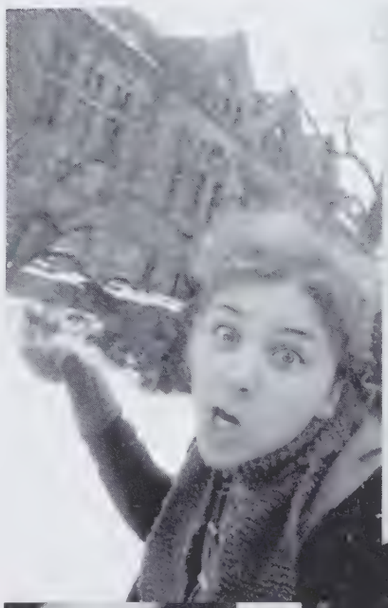

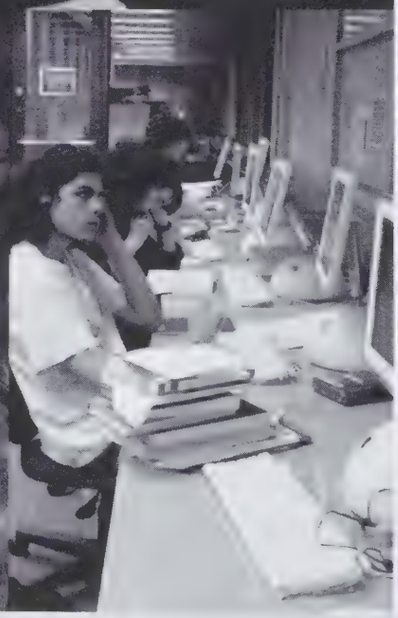

Five hundred twenty-five thousand six hundred minutes.
How do you measure, measure a year?

In fourth meals, in all-nighters, in nalgenes,
In decafe smoothies
In friends, in lovers, in hook-ups, in pbr.

We hope you don't forget Oberlin!

congratulations

Ramaesh Joseph Bhagirat

Our Dearest Ramaesh:

You have completed another milestone in your life. No words can express how very proud we are of you. From the very beginning your have always been a special little boy who has grown up to be an exceptional young man.

May God continue to bless and guide you as you begin the next chapter of your life. Continue to follow your dreams. Well be right behind you every step of the way.

Congratulations To Our First College Graduate!!!

With all our love
Mom, Dad, Rajesh and Rakesh

congratulations!

Alex Littlefield

You've come a long way,
Alex...
Congratulations!!

congratulations!

Kenichi Funabashi

Oberlin College was a big transition for you. "What do I do now?" was your forlorn good-by. Since then, I have a blurred image of you packing and unpacking your car in the back yard. Besides college you did internships at the U.S. House of Representatives, Casa Segura in Oakland, California, and at CBS News in New York. Rather than government or social work, you decided on a career in public broadcasting. Now comes the real transition. Graduation is a ticket to the future, but sometimes you'll wonder, "What do I do next?" Always have self confidence. You are on your way to something big!

Love, Mom

congratulations

Jessica Pearlman

To Our Dear Jessica,

Congratulations on your Oberlin degrees! We are so very proud of you and all you have achieved. May all of your dreams and wishes for the future come true!

Love,
Mom, Dad and Ilana

congratulations!

Jonathan Myers

Jon:
You are sitting on top of the world today and the sky is the limit. Your world is filled with endless opportunity and possibilities. Best of luck as you launch yourself into the world.

Love, Mom & Dad

congratulations!

Eric Klopfer

"If one advances confidently in the direction of his dreams, and endeavors to live the life he has imagined, he will meet with a success unexpected in common hours……If you have built castles in the air, your work need not be lost; that is where they should be. Now put the foundations under them." Thoreau

You make us so proud, Eric. We love you and we believe in you ~ always! We wish for you the very best that life has to offer.

Hold on tight to your dreams….

Love,
Mom, Dad, Megan & Sara

congratulations

Eleanor Wallace

If the sky that we look upon should tumble and fall, or the mountains should crumble to the sea

I won't cry, I won't cry, no I won't shed a tear, just as long as you stand by me

"When ever you're in trouble, won't you stand by me"

Love, Mom and Dad

Stand be me

When the night has come, and the land is dark, and the moon is the only light we'll see

No I won't be afraid, Oh I won't be afraid, just as long as you stand by me

So darling, darling, stand by me, oh stand by me, oh stand stand be me, stand by me

congratulations!

Stephen Barnes

Puer Fidenter Mutat

congratulations

Hayn

Dearest Hayn,

After searching lyrics, poems et.al. Nancy Cardozo still says it best:

"Go Forth Unafraid,
Strong with love and strong with learning
New Worlds will be made"

You've always done it for honor; you've always done it your way and you've always done it with all our love. Go out and write your words, your music and your path.

All our love, Mom, Dad, Mirs, Aaron and Naomi (Goo)

congratulations!

Peter McGraw Sherman

Oberlin Class of 2006

A Genuine Renaissance Man

You've become an accomplished, inspiring young man of the world and you've made us proud.

You've exhibited the strength to stand up for the ethics, justice and principles in which you firmly believe, even in the face of opposition.

You are open-minded to other cultures and ideas that may be dissimilar to your own.

So, Peter, as you pursue your passions, we look forward to the great contributions you will make for the benefit of others.

For you, there is no limit.

Love,
Dad, Mom, Jen, Andi, Sarah, Greg, Kent,
Grandpa and Mary

Oberlin
Obertones

congratulations!

Matthew Lippincott

It seems like yesterday – snow tunnels, Boy Scouts, skiing, karate, body surfing at the shore, creating works of art, and building computers and robots. We are proud of thy accomplishments at Oberlin College: Philosophy major and tutuor; OSCA chef, commando, and representative; Rhino masks, Jitter programming, Coca Cola brief, art installations, strategic planning, senior year "off" campus and much more. We know with thy knowledge, talents and enthusiastic leadership, thee will help all of us to reflect on life and examine if from many perspectives through dialogue, debate and they artful eye.

Love always,
Dad, Mom and Meg

congratulations!

Ethan Baldwin

Ethan-
It seems like only yesterday when you were just a little boy who hated leaving the playground. You've never ceased to amaze me with your way of embracing life, a challenge and the world around you.

I'm so proud of your many accomplishments and I thank God for allowing me to have this most rewarding job as being your mother. Thanks for the memories.

Congratulations for a job well done! The world is waiting for a wonderful young man (artist), like you.

Love, Mom

congratulations!

Catherine and Theresa Noll

May all of your dreams come true.
We are proud of you!
Love – Mom, Dad, Jennifer and Dave

congratulations!

Brandi Eng-Rohrbach

To our girl who took the road less traveled your path through college was one of exploration of yourself and of new knowledge for which we are immensely proud of you. The highlight being Australia which was an awesome experience we all got to share in and you'll always remember. We hope your next path on the journey of life brings you the relationships, career opportunities, grad school acceptances and most importantly the joy in life you deserve. Best wishes and success in all you do in the future.

Love, Mom, Dad and Nick

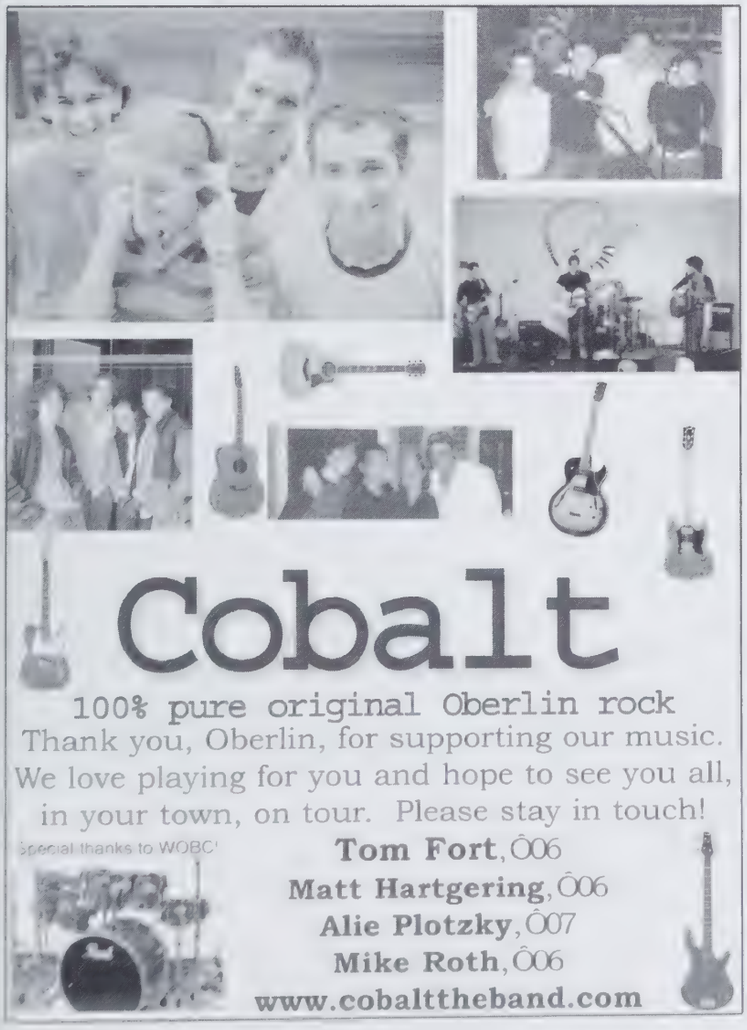

congratulations!

Tiffany Perry

Tiffany ~ You have been a blessing, a joy, an honor, and a woman that has made us PROUD!!! Keep being yourself and excelling in all that you do. Your opportunities are endless. The world is your stage ~ keep performing with joy and enthusiasm in all you do.
You are going to have many new and exciting decisions to make you a more diverse person. You continue to astonish us with your accomplishments. Whatever your chosen path, you will always make us PROUD.

Just know that we LOVE YOU!!
Always, Dad and Mom

congratulations!

Jenny Ray

To Jenny,

With Warmest Aloha!
From your ohana.

congratulations

Lily Becker

College memories are precious.
College memories at Oberlin are even more precious.
Lily, may you go far with the knowledge of how much you have accomplished over the last four years, and how much you are loved and respected.
And remember, we are always at your side, no matter where you go.

With Love,
Marmy, Peter and Portia

congratulations!

Shea Aisha Winsett

"Love you!"

Mom

congratulations!

Amelia Boksenbaum

Chére Amelia, Bonne chance sur ton voyage dans la vie. Que tu réalises tous tes rêves.
Avec tout mon amour,
Mom.
Félicitatious! 2006

congratulations

Joseph Sheehan

Dear Joe,

Congratulations on a great job! May your future be filled with smooth roads, lots of hits and quality data points.

All our love,
Mom, Dad, Daniel, Michael, Elizabeth and Lucy

congratulations!

Emily Doubilet

Born on the isle of Manhattan
Performing in the Freak Show of Coney Island
Studying the environment in Madagascar
Learning, thinking, writing in the Oberlin Bubble
Dancing, designing, choreographing

Dispensing light and joy
Through OSHOW and Happy Truckers.
CONGRATULATIONS on your graduation!
I am so proud of you.

Love, Mom

congratulations!

Jamila Clarke

Congratulations on a job well done! Your entire family wishes you much success in your future endeavors. We are proud of you and your accomplishments over the last 4 years. You have become more mature, socially and financially responsible. You have explored all avenues of Theatre and Visual Arts and are well prepared to face the challenges of the work force. Use this experience well as you embark upon your career. We love you and God bless and keep you safe in your travels.

Mom, Dad & Kalifa and the rest of the immediate family.

congratulations!

Carmen Welton

We are very proud of your efforts and accomplishments to date. The future holds great promise for someone with your potential, keep reaching for your dreams.

Love, Mom and Dad

Elia U. Gilbert
Congratulations, Elia, on your graduation, a celebration of a vibrant chapter very well lived at Oberlin.

Your Loving Family,
Dad, Mom, Nurya and Rafi

Diana Leitner
We are so proud of you and we love you so very much. You are such a special darling daughter, sister, granddaughter, and friend to us all. Mazal Tov!

Mana, Daddy, Amanda, Elizabeth and Grandparents, Amos, Phyllis, Ken and Gina

Jeanne Feuerstein
We're incredibly proud of your accomplishments. Hang onto your dreams.
All our Love,

Mom and Dad

Happy Trails Elizabeth Waring,
With brains in your hat and feet in your shoes
You can head out in any direction you choose.
Try to remember as you continue this quest
Our Family motto, i.e. Strength Through Rest.
You've suffered a lot to get where you are.
Keep choosing as wisely, you're sure to go far.
Wherever you are and whatever you give,
We're always behind you, so live, live, live!

Love, Mom and Dad

colophon

360 copies of volume 110 of Hi-O-Hi were printed by Jostens Printing and Publishing, 1312 Dickson Highway, Clarksville, TN, 37040 in the year 2006. This edition marks the first publishing of Hi-O-Hi since volume 109 in 2002. Alex Intihar was the representative from Jostens.

Printing Details

This edition of Hi-O-Hi was printed on pages sized 8 and 1/2 x 11 inches. The pages were printed on a 100# gloss paper. The book was comprised of 160 pages in total. The pages were printed in black and white ink with 1 signature of 4 color process color. The cover was a gloss litho, process color cover. The endsheets used were transicolor stock, white. The book was designed using Josten's Yearbook Avenue online layout program on various computers. The photos were taken with various cameras. The fonts used in the book were Aachen, Bookman, Eras Medium, Eras Ultra, Folio Medium, Helvetica, Maximo, and Times. The senior photos were taken mostly by Davor Photography of Bensalem, PA and supplemented by student submissions and photos taken by the yearbook staff.

Copyright Notice

This edition of Hi-O-Hi is copyrighted by Brandi Eng-Rohrbach, editor-in-chief of Hi-O-Hi, and the Oberlin College Yearbook Organization and may not be reproduced without written permission.

Yearbook Info

Oberlin Yearbook
Wilder Box 44
135 W. Lorain St.
Oberlin, OH 44074

yearbook@oberlin.edu
collegeyearbook@gmail.com

Special Thanks To:

The Oberlin Review, Melissa Wolfish, Emily Kate McDonough, and the rest of the photo staff for helping us with wonderful photos of events and student life that we simply could not have done without.
Drew Davis for taking lots of wonderful black and white shots.
Stephanie Cavaco and The Oberliin Atlhetics Department for providing us with excellent photos of sports.
Linda Gates for providing excellent advice on how to overcome logistics difficulties.
The Oberlin Alumni Association and Laura Gobbi for their crucial help in organizing and providing support for senior photos.
Alex Intihar, our rep, for his continuous help. He actually made a fair portion of the book and always provided excellent guidance. Without you, this book would have been impossible to complete.

Jim Rainey and Davor Photography for taking our senior photos.
Chris Anton and the Office of College Relations for allowing us to access their photo database.
Facebook for the layout inspiration and many hours spent procrastinating.
Ohio for providing horrible weather for half the year and helped us not procrastinate.
Kind parents who provided additional funding by purchasing ads in the book.
My excellent staff for your help despite the many difficulities and obstacles we faced from restarting a defunct organization.
All the students who submitted photos of themselves and others. Sorry we were unable to put in the underclassmen.
The students who purchased the book for making this book a reality.

An Oberlin College Production

Staff

Brandi Eng-Rohrbach
Editor-in-Chief

Laura Heslin
Assistant Editor

Vicki Ning Wang
Layout Editor

Sarabeth Edlund
Layout Editor

Michelle Zanni
Layout Editor

Michele Gross
Advisor

Alex Intihar
Josten's Representative

Brandi Eng-Rohrbach
Business Manager

Brandi Eng-Rohrbach
Photo Editor, Photographer

Chris Heslin
Principal Photographer
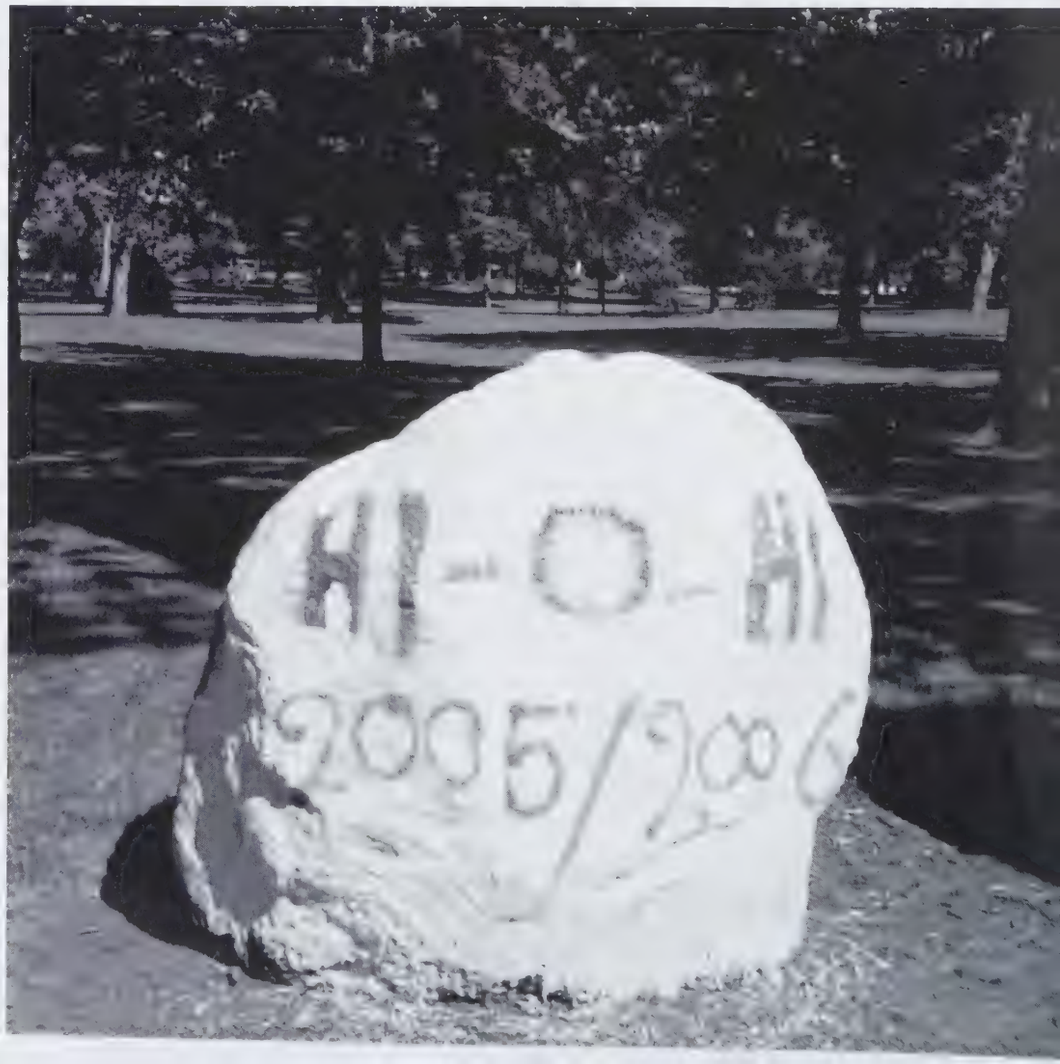
Alejandra Salazar-Salame
Vicki Ning Wang
Photographers